Encouraging reports are received from Markham at San Francisco.

Another big electric railroad scheme is being extensively discussed.

The Los Angeles Times.

A terrible railway disaster occurred in Pennsylvania.

The World's Fair Director-General is George R. Jones.

NINTH YEAR. LOS ANGELES, SATURDAY, SEPTEMBER 20, 1890. PRICE: Single Copies 5 Cents. By the Week, 25 Cents.

"Times" Advertising Rates.

Line Schedule.

IN EFFECT FROM MARCH 1, 1890.

CLASSIFIED ADVERTISEMENTS ("Wanted," "For Sale," etc.), 5 cents per Agate line for each insertion, payable at the counter, or $1.25 per line per month.

SQUARE ADVERTISING, DISPLAYED.

RUN OF THE PAPER, $2.75 per square per month, with extra charges for preferred positions, ranging from 10 to 25 per cent., and an equitable scale of discounts to regular and large advertisers. One square contains 6 lines, one inch 12 lines, one column 280 lines of Nonpareil, or 308 Agate lines. Further information on application at the office.

READING NOTICES, in double-leaded Nonpareil, or editorial pars, per line, each insertion, 25 cents; on other pages, 20 cents; in single-leaded Nonpareil, 15 cents; by the month, $2.25 per line; in solid Nonpareil, 10 cents per line each insertion; by the month, $1.50 per line. Professional cards, per Agate line, 75 cents per month. Marriages and deaths free. Funeral notices and obituaries, 15 cents per line.

MIRROR ADVERTISING RATES: Transients (under one month) 60 cents per square for each insertion. One month and over, one-third of full daily rates, with the regular percentages for position added. Professional cards, per line, per month, 25 cents. Reading notices, in leaded Nonpareil, each insertion, per line, 15 cents; solid, 10 cents.

Address (Telephone No. 29)
THE TIMES-MIRROR CO.,
TIMES BUILDING,
Los Angeles, Cal.

Amusements.

GRAND OPERA HOUSE.

McLAIN & LEHMAN.....Managers.

THREE NIGHTS, COMMENCING THURSDAY, SEPT. 18th, 1890.

The Distinguished Comedian and Vocalist,

—: MR. HUBERT :—

IN CLAY GREEN'S MASTERPIECE,

"Peti, the Vagabond."

Replete with beautiful Hungarian Songs and Gypsy Dances.

MUSIC! PATHOS! MIRTH!

Sale of seats now progressing. Telephone 511.

FENCING AND TRAINING.

JAGUARINA,

THE UNDEFEATED QUEEN OF THE SWORD,

Will arrange with a limited number of ladies to give lessons in Fencing and thorough professional training for the stage.

Will also arrange Tableaux Vivantes and furnish Stage Costumes, Armor, Properties and Lights.

Hours: 10 a.m to 12 m.; 3 to 5 p.m.

1625 DOWNEY AVENUE.
(Johnson Mansion.)

SCHOOL FOR DANCING.
ACADEMY, 313 & 315½ S. MAIN ST.

Class for Ladies and Gentlemen, Monday and Thursday evenings, from 8 to 10 p.m., commencing Monday evening, Oct. 6th, 1890.

Class for Advanced Scholars, Tuesday evenings only, from 8 to 10 p.m., commencing Tuesday evening, Oct. 7th.

Class for Ladies, Misses and Masters, Saturday afternoons only, from 2:30 to 5:30 p.m., commencing Saturday, Oct. 11th.

Terms: Our regular 20 lessons, $12; Saturday afternoons, 10 lessons, $5; single lessons, $1. Private lessons received during all school hours. Send for circular. Office hours from 8 to 9. 16 HENRY J. KRAMER, Instructor.

VIENNA BUFFET,
Cor. Main and Requena sts., Los Angeles.

REFINED FREE
ENTERTAINMENT NIGHTLY.

Admission free. New programme and new attractions every week.

The only family resort, and a fine Austrian-Hungarian kitchen.

Popular prices and polite and attentive service guaranteed. F. KERKOW, Proprietor.

Special Notices.

USE DR. PARKER'S TOOTH POWDER. A perfect preparation for cleansing the teeth. It heals the gums and sweetens the breath, keeps tartar off the teeth, prevents premature decay, whitens and beautifies the teeth, hardens and invigorates the gums, and keeps the mouth healthy. Prepared by DR. C. H. PARKER, Dentist, corner Broadway and Third St., Los Angeles, Cal.

LADIES', GENTS' AND CHILDREN'S straw hats dyed, bleached and pressed in the latest styles by the new steam process, at the California Straw Works, 264 S. Main st. J. G. TRUESTON, Proprietor.

NEWSDEALERS AND SCHOOL directors: Scratch-pads for sale at this office. 7 inches by 9 inches, $4.00 per 100. 5½ inches by 8 inches, $3.15 per 100. 4 inches by 6½ inches, $1.75 per 100.

THE SCANDINAVIAN REPUBlican Club will meeet in the McDonald Hall, 127 N. Main St., Saturday, Sept. 20th, at 8 p.m. All Scandinavians are invited to attend. P. E. ANDERSON, Sec. 20

H. H. BENEDICT, MECHANICS' Express, general express and baggage transfer, 303 S. SPRING ST. Piano and furniture moving a specialty. Telephone 549.

TO JOB PRINTERS: THE TIMES-MIRROR CO. will furnish dodger paper, cut to size, for 8 cents per pound.

PRIVATE HOSPITAL FOR SURgery. Address DR. ATWATER, TIMES OFFICE.

NEW & SECOND-HAND BOOKS. FOWLER & COLWELL, 111 W. Second.

Wants.

Help Wanted—Male and Female.

WANTED—DRY GOODS SALESman; solicitor, dye house, good pay; teamsters; boy for store, $20 and board, to drive; city delivery man; collector; 27 other situations; 23 for girls; salesladies; house and chamberwork. E. NITTINGER, 319½ S Spring. 20

WANTED—MAN AND WIFE ON fruit ranch at South Pasadena; pleasant quarters for good party. See R. A. CRIPPEN, 211 Broadway, or E. H. CRIPPEN, South Pasadena. 23

WANTED—HELP FREE AND ALL kinds of work. 319½ S. Spring st. E. NITTINGER. Telephone 113.

WANTED—MAN AND WIFE TO GO on a ranch. Apply Saturday to BARBER & CO., 104 S. Broadway. 21

Wanted—To Rent.

WANTED—TO LEASE FOR 6 months, or preferably 1 year, furnished or partly furnished house near car line; references given if desired; good neighborhood a requisite. Address, with particulars, "RESIDENT," this office.

WANTED—TO RENT BY OCT. 1ST, house of 6 or 7 rooms and barn, near car line; responsible party; no children; will pay 4 or 6 months rent in advance, if desired; rent must be low. Address P. O. BOX 1571, City. 22

WANTED—A COMPLETELY FURnished house for gentleman and wife from October to June, within walking distance from Spring and First Sts. Address, with full particulars, P. O. BOX 210, Sacramento, Cal.

WANTED—TO RENT, OCT. 1ST, house of 5 or 6 rooms, modern improvements, convenient location; no children. Address Box O No. 17, TIMES, stating locality and rent. 21

WANTED—TO RENT BY A GERman, practical gardener, a small farm on shares, or for cash. Address L. L. 50, TIMES OFFICE. 23

WANTED—TO RENT A 5-ROOM furnished cottage in good neighborhood. Apply in person, or address J. H. W., TIMES OFFICE. 23

WANTED—TO RENT, BY A LADY and daughter, 2 or 3 furnished rooms, in a private family. Address O 16, TIMES OFFICE. 21

WANTED—TO RENT REMINGTON Typewriter; state terms. Address TYPEWRITER, 341 S. Spring St. 20

WANTED—TO RENT A SMALL ranch by party who will take care of it. Address Z 83, TIMES 20

Red Rice's.

RED RICE'S—LOS ANGELES, SATurday, Sept. 20th. It looked a little as though a cyclone had swept through Red Rice's Bazar at closing time last night, so many goods were sold and gone. Notwithstanding the rush, however, there is yet on sale the greatest stock of household goods, furniture, etc., in the city. As we have heretofore remarked, Red Rice sells goods this month at a fearful reduction from even Red Rice's prices. The money must be had. There are new goods direct from the factory; there are second hand goods. There is about any thing you want. RED RICE'S BAZAR is at 143 and 145 S. Main St. There is a nice lot of goods also on sale at RED RICE'S WAREHOUSE, 422 and 424 S. Main St.

Wants.

Help Wanted—Female.

WANTED—GIRLS CAN FIND GOOD situations by calling at the Eastern Employment Office (fees reasonable), 129 S. Spring. KEARNEY & CO. Telephone 951. 2

WANTED—TO GIVE A GOOD HOME to a woman who will work for her board, or girl who wishes to go to school. Address Z No. 93, TIMES, for 3 days. 20

WANTED—A COMPETENT GIRL for cooking and general housework. No other need apply. 940 W. WASHINGTON ST.

WANTED—GIRL FOR GENERAL housework. Apply between 9 and 12 o'clock this morning at 436 S. BROADWAY. 20

WANTED—A STRONG, COMPETENT girl, with some knowledge of cooking. Apply at once at No. 427 S. HILL ST. 21

WANTED—THE BRANCH OFFICE of "Blush of Roses," for the complexion, is at 554 S. PEARL ST., room 25.

WANTED—LADY TEACHERS FOR schools. LOS ANGELES TEACHERS' AGENCY, 120½ S. Spring St.

WANTED—A GIRL FOR LIGHT housework; $15, wages. Address No. 117 W. SIXTEENTH ST. 24

WANTED — GOOD HELP FOR HOtels and families. BOSTON OFF ICE 209 W. Fourth st.

WANTED— GIRL FOR GENERAL housework in small family. 1337 S. HOPE ST. 21

WANTED—AN EXPERIENCED housekeeper, 421 CRESCENT AVE., off Temple. 21

Wanted—To Purchase.

WANTED—$5000 WORTH SECOND-hand clothing; only place that will pay highest price; try him once and you will try no other. Address by mail or otherwise; promptly attended to. Look for address, MECHANICS' SECOND-HAND CLOTHING STORE, No. 111½ Commercial St.

WANTED—SECOND-HAND CLOTHing. Most liberal prices paid in the city. Please send orders, which will be promptly attended to. Best dyeing and cleaning for the least money. E. GREENGART, 107 Commercial St.

WANTED — NEAT 6 OR 8-ROOM cottage or 2-story house, all modern conveniences, graded street, gas and sewer district, near Pacific Cable system. Give description, location and price. Address O. NO. 6, TIMES. 22

WANTED—SECOND-HAND FURNIture, carpets, sewing machines and all kinds of household goods; highest market price paid, as BARNES & ARNOLD'S, 218 S. Main st.

WANTED—SECOND-HAND FURNIture, carpets, stoves, etc. Highest price paid at "THE HOUSEHOLD," 242 S. Main St., and 338½ S. Spring St.

WANTED—TO BUY 6 OR 8-ROOM house, modern, west of Main St.; give location and lowest price. Address O 20, THIS OFFICE. 23

WANTED — SECOND-HAND FURNIture, for which we will pay full market price. WILEY, BORT & CO., 536 S. Spring st.

WANTED—

A. E. CRAWFORD & CO., 129 S. Broadway.

WANTED—CAMERA OR PURCHASE a good shoe. Must have lense for 8x10 photograph. A. H. R., P. O. BOX 758. 20

WANTED—TO BUY WELL LOcated 8-room house; Bill preferred. POINDEXTER, 125 W. Second St.

WANTED — SECOND-HAND JOB Press, 10x15. Address THE TRIBUNE, Westminster, Cal. 21

WANTED—WILL PAY CASH FOR A good upright piano. O 13, TIMES OFFICE. 24

WANTED—BOILER, 25 TO 35; ENgine 8 to 12 horse power. 555 BANNING ST.

Wanted—Miscellaneous.

WANTED—PARTNER IN WELL paying nursery; no bonus, valuation of stock only; knowledge not indispensable. For rent, $15, water free, house, 7 rooms, barn, on Ocean Ave.

For rent, $17, water free, house, barn, 8 acres, chicken yards and buildings. T. WIESENDANGER, 56 Bryson-Bonebrake Block. 23

WANTED—TO SELL A HOMESTEAD of 160 acres, all fertile, level land, partly under cultivation; small house and barn; must be sold on account of death of owner; cheap. Address R. S. 100, TIMES OFFICE. 20

WANTED— A BUYER FOR NEW stock of men's, youths' and boys' clothing; amount, $4000; low price and liberal terms to right party. Address A. C. SHULTZ & CO., Los Angeles, Cal.

WANTED—A GOOD DRIVING horse, about 1150 lbs., in exchange for extension or canopy top surrey, or Dennet jumpseat and harness. Apply before noon at 1223 S. PEARL ST. 20

WANTED—TO TRADE, $3000 TO $15,000 of improved and unimproved Denver, Colo., property and cash for Los Angeles property, or fruit ranch. Address O 21, THIS OFFICE. 22

WANTED — DRESSMAKER, LATE of Yates & Co.'s cloak and suit house, S. F., will go out by the day or take orders, at the IRVING, 220 S. Hill St.

WANTED—A SEAMSTRESS WOULD like half-day work in family in exchange for room and board; best of references. Address O 18, THIS OFFICE. 21

WANTED—A SEAMSTRESS WOULD like half-day work in family in exchange for room and board; best of references. Apply TIMES OFFICE. 20

WANTED—TO EXCHANGE A GOOD horse and spring wagon for city lot; would accept small incumbrance on lot. 445 E. 27TH ST. 21

WANTED—ARTISTIC PICTURE framing, lowest prices. HURNDALL'S, 113 W. Third St., between Spring and Main.

WANTED—A LOAN OF $2000 ON $6000 planing mill, for 2 or 3 years' time. Address O No. 8, TIMES OFFICE. 20

WANTED—GOODS OF ALL KINDS to store at SANDERS' WAREHOUSE, 251 San Pedro st.; cheap rates.

WANTED—TO BUY, SELL OR EXchange movable buildings. NARAMORE, Wilson Block.

WANTED—HOUSES TO RENT, AND rents collected. A. L. AUSTIN, 213 W. First St. 23

WANTED—A LADY TEACHER TO board at 2426 W. FIRST ST., Boyle Heights. 25

WANTED—PICTURES TO FRAME, cheapest place, at BURNS'S, 256 S. Main st.

Wanted—Male Help.

WANTED—BY CHARLEY GEAN, employment agent, orders for competent Chinese help of all kinds. 127 N. LOS ANGELES ST., bet. First and Requena.

WANTED—A BOOTBLACK. INquire No. 906 E. FIFTH ST., near Arcade Depot Barber Shop. 20

WANTED—TWO GOOD SOLICITORS P. F. COLLIER, basement California Bank Building.

WANTED—BARBER AT THE HOLLENBECK BARBER SHOP. 20

WANTED—2 BARBERS. APPLY AT once at 211 E. FIRST ST. 20

Wanted—Agents.

WANTED—$75 TO $250 A MONTH can be made working for us. Persons preferred who can furnish a horse and give their whole time to the business. Spare moments may be profitably employed also. A few vacancies in towns and cities. B. F. JOHNSON & CO., 1009 Main St., Richmond, Va.

WANTED—$75 TO $250 A MONTH can be made working for us. Persons preferred who can furnish a horse and give their whole time to the business. Spare moments may be profitably employed also. A few vacancies in towns and cities. B. F. JOHNSON & CO., 1009 Main St., Richmond, Va.

WANTED—AN ACTIVE, HONEST man; salary, $100 monthly; if suitable, with opportunities for advance, to represent locally a responsible New York house; references. MANUFACTURER, Lock Box 1582, N. Y.

Wants.

Situations Wanted—Female.

WANTED—LADY DESIRES POSItion in office; book-keeping, typewriting and general office work; fully competent; no objection to traveling; A No. 1 references given. Address BOX 833, Station C.

WANTED—BY A YOUNG LADY, thoroughly competent, position as nursery governess, or companion; refined home more object than salary. O 15, TIMES OFFICE. 20

WANTED — A YOUNG GIRL TO take care of a baby from 8 a. m. to 4:30 p. m.; wages reasonable. Call at 3020 GRAND AVE.

WANTED—AN EXPERIENCED PERson wishes a situation as cook and housework in a private family. 200 S. MAIN. 20

WANTED—SITUATION; A COMPEtent nurse. 1022 W. FOURTH ST., near Beaudry. 20

WANTED—SITUATION; GOOD seamstress and fitter; $1 per day. 135 N. OLIVE. 22

WANTED—BOSTON FEMALE EMployment Agency, 209 W. FOURTH ST.

Situations Wanted—Male.

WANTED—SITUATION BY A JAPanese, good cook, who can do best general work; city or country. H. KATON, No. 219 W. Fourth St. 20

WANTED—A YOUNG GROCER wishes position in grocery or other business. Address Z No. 52, TIMES.

To Let.

To Let—Houses.

TO LET—AT SANTA MONICA, COMpletely furnished house; 9 rooms, 2 blocks from depot, 1 block from beach; rent low, or will pay difference for furnished house, central location, Los Angeles. R. B. GUIBERSON, Santa Monica.

TO LET—8-ROOM HOUSE, WITH bath; neatly decorated; barn, graded street; near Temple St. cable; 15 minutes to courthouse. Apply 1323 OMAHA ST. 22

TO LET—COR. OF MAIN AND E. Pico, house of 6 rooms, bath-room, pantry and closets. Inquire of J. C. OLMSTED, 211 S. Broadway.

TO LET—COTTAGE OF 5 ROOMS, hard finished, Fairview Ave., Brooklyn Heights, $6.50. SAM N. OSBORNE & CO., 215 W. First St. 24

TO LET — FROM 1ST OCTOBER, 15-room dwelling, mostly furnished, central location. POHLHAUS & SMITH, 126½ North Spring St. 21

TO LET — A HANDSOME 9-ROOM house, 1210 S. Hill St., furnished or unfurnished. Apply between 10 a. m. and 3 p. m. 22

TO LET—NEAT 4-ROOM COTTAGE, with bath, near cable; German family without children preferred. 1333 OMAHA ST. 22

TO LET—8-ROOM HOUSE IN BEST part of city, only $22, water paid. POINDEXTER, 125 W. Second St.

TO LET—RESIDENCES, STORES AND offices. W. W. WIDNEY, Real Estate and Insurance, 127 W. First St.

TO LET—A FURNISHED COTTAGE of 4 rooms, and store room; nice yard. Apply 351 S. OLIVE ST. 22

TO LET—4 UNFURNISHED ROOMS for housekeeping. 933 S. OLIVE ST. 20

TO LET—HOUSES ALL OVER THE city. C. A. SUMNER & CO., 7 S. Fort st.

To Let—Rooms.

TO LET—UNFURNISHED ROOMS suitable for light housekeeping. NORTON BLOCK, Cor. Seventh and Hill sts., 2nd floor.

TO LET—THE IRVING, 220 S. HILL St., sunny rooms at low rates. To permanent parties, housekeeping privileges.

TO LET—THE SOUTHWESTERN, 108 and 110 MAYO ST. Single rooms, $1 per week, 20 cents per night.

TO LET—PLEASANT ROOM FOR A Normal School student, in a small family, 655 SPRING ST.

TO LET—CHEAP, TWO SUITES OF 3 pleasant rooms for housekeeping. 306 AMELIA ST. 25

TO LET—FURNISHED SUITES FOR housekeeping, $10. 518 REGENT ST.

TO LET—PLEASANT, FURNISHED rooms, close in, at 122 S. HILL ST. 2

To Let—Miscellaneous.

TO LET—OFFICE ROOMS, SINGLE or en suite, suitable for physicians or lawyers, in Opera House Building. Inquire Room 1, OPERA HOUSE.

TO LET—ALL OR ONE-HALF OF store, 219 N. Spring St. Apply W. R. BURKE, 155 N. Spring St. 21

TO LET—ROOM WITH POWER FOR all kinds of manufacturing. STEARNS MANUFACTURING CO.

Business Opportunities.

THE PICO HEIGHTS REAL ESTATE and Insurance Office, on Pico St., near P. O., has bargains in houses and lots, homes for the rich and poor; terms to suit. Loans money, buys mortgages, rents houses; collections made; have calls for ranches to buy and rent, so list your property with me. The electric cars will soon pass my office. Now is the time to secure a home on the beautiful heights, while property is cheap. Call on or address W. P. ROSS, Electric P. O. Los Angeles Co.

FOR SALE—$500; TO A SUITABLE party, a one-half interest in a valuable exhibition now ready for business; a specialty on the Pacific Slope. For further information, apply to CAPT. GEO. N. SHAW, Keeper Point Firmin Light Station. Take San Pedro train. 22

WANTED—PARTNER WITH A CAPital of from $12,000 to $15,000 in an old established wholesale and retail business, which will pay the investor a profit of $4000 a year. Address P. O. BOX 1092, Station C, L. A. 25

FOR SALE—FIRST CLASS MEAT market, at a bargain, if taken by Oct. 1st.; ill-health cause of selling. For particulars call or address STEGE & EICHLER, Santa Monica, Cal.

FOR SALE—A LITERARY PUBLIcation, well established; small amount of money will handle it; owner obliged to go East. Address Z 83, TIMES OFFICE. 21

FOR SALE—AN OLD AND WELL established restaurant, in center of city; rent very reasonable. Address H., TIMES OFFICE. 23

FOR SALE—FOR $395; FRUIT AND cigar stand, with living room in rear, furnished. Inquire at N. E. COR. SPRING and FIFTH. 20

FOR SALE—DRUG STORE; LOW rent; good trade; about $2500 required; principals only need apply. Address MOX MACK, City. 23

FOR SALE—RARE CHANCE; GROcery; old established; fine location; $700 to $800 required. BOX 665, STATION C. 20

FOR SALE—A SMALL FAMILY GROcery store, doing a good business in Redondo. Address O 77, TIMES OFFICE. 29

A SMALL PHOTOGRAPH GALLERY for sale, in the city. Address O 10, TIMES OFFICE. 23

WANTED—A PARTNER, 502 S. SPRING ST.; guaranteed $12 per week. 20

FOR SALE—MEAT SHOP, CORNER Union Ave. and Seventh St. 24

Excursions.

ROCK ISLAND ROUTE EXCURSIONS via Denver and Rio Grande Railway, "The scenic line of the world," leave Los Angeles every Tuesday, via Salt Lake City and Denver. Pullman tourist sleeping cars fully and elegantly equipped. Solid vestibule trains between Denver, Kansas City, Council Bluffs and Chicago. Magnificent dining and free reclining-chair cars. For rates and sleeping reservations call on or address F. W. THOMPSON, Agent, 138 S. Spring st.

TO REDONDO BEACH.
Southern California Railway (Santa Fe line), summer schedule: Leave First-street depot daily, 9 a.m., 10:15 a.m., 1 p.m. and 5:25 p.m.

Leave Downey-avenue on Sundays, 8:43 a.m. and 9:47 a.m. Returning, leave Redondo, 7:35 a.m., 11:20 a.m., 3:05 p.m. and 5:30 p.m., daily.

Saturday and Sunday round-trip rate, 50 cents, good for return until Monday evening.

SANTA FE ROUTE STILL AHEAD
Of all competitors both in time and distance to all points East. Special tourist excursion East every Tuesday. For full information apply to or address any agent, or CLARENCE A. WARNER, Excursion Manager, 29 N. Spring st.

SOMETHING NEW — PERSONALLY conducted excursions East via Rio Grande Ry every Monday. J. C. JUDSON & CO., 119 N. Spring St.

WALTERS'S SELECT EXCURSIONS to all points east. Personally conducted to Boston. 119 N. SPRING ST.

PHILLIPS' EXCURSIONS — THE most comfortable way to go East. Office, No. 140 N. SPRING ST.

FR[illegible]

[illegible]
DRUGGISTS
AND RELIABLE
[illegible]
STORE:—
[illegible] MAIN STREET,
[illegible] Opera House),

Will, from [illegible] Drug Business obtains in [illegible] suits, viz.: [illegible] and genuine [illegible] vinced that [illegible] profit, is for [illegible] ness at large [illegible] the Los Angeles [illegible] on EVERYTHING [illegible] the appended [illegible] ductions we [illegible] and completest [illegible] and Fancy Goods [illegible] in price. Prescriptions [illegible] and absolute [illegible] rates fully One [illegible] charged.

We quote prices as follows:

[illegible] genuine	5c. a bottle.
[illegible]	26c. a bottle.
[illegible]	10c. a pound.
[illegible] pure	48c. a pound.
[illegible]	39c. and 78c. a bottle.
[illegible]	5c. an ounce.
[illegible]	5c. an ounce.
[illegible]	59c. a bottle.
[illegible] W.	75c. an ounce.
[illegible]	10c. a dozen.
[illegible] bottle perfume	10c.
[illegible] Toilet Paper	10c.
[illegible]	2 oz. for 5c.
[illegible]	13c.; 2 for 25c.
[illegible]	20c.
[illegible] Tooth Brush	19c.
[illegible]	48c. a dozen.
[illegible]	19c. a cake; 55c. a box.
[illegible]	5c. a pound.
[illegible] a pound; 6 pounds, 25c.	
[illegible]	15c. pint bottle.
[illegible]	4 oz. for 5c.
[illegible]	4 oz. for 5c.
[illegible]	74c. a bottle.
[illegible] large bottle	$1.25
[illegible]	50c. a pint.
[illegible] Water	49c. a bottle.
[illegible] Bulk Perfumes	25c. oz.
[illegible]	15c.
[illegible] Liver Pills	15c.
[illegible]	15c. to 19c.
[illegible]	67c. a bottle.
[illegible]	from 10c. up.
[illegible]	79c. a bottle.
[illegible]	78c. a bottle.
[illegible]	79c. a bottle
[illegible]	50c., 60c., 75c., $1.00.
[illegible]	25c., complete.

Money to Loan.

$1,500,000 TO LO[illegible]
G. LUNT'S
LOAN AN[illegible] AGENCY,
Redick Block, First and Broadway.
Loans made on city and country property; 8 per cent. gross country. Bonds negotiated.
THE GERMAN SAV[illegible] AND LOAN SOCIETY

PACIFIC LOAN COMPANY LOANS money in any amounts on all kinds of personal property and collateral security; on pianos without removal, diamonds, jewelry, sealskins, horses, carriages, libraries, bicycles and building association stock, or any property of value; also on furniture, merchandise, etc., in warehouse; partial payments received; money without delay; private offices for consultation; all business confidential; will call if desired. W. DE GROOT, manager, rooms 14 and 15, 124½ S. Spring st.

LOS ANGELES LOAN COMPANY will loan money on pianos without removal, diamonds, jewelry, carriages, horses and anything of value; private rooms for consultation; money without delay; all business confidential; rooms 8 and 9 Wilson block, corner First and Spring sts. W. D. ECKSTEIN, Manager.

$25.00 TO $25,000. LONG AND short time loans. Buy notes and mortgages. CRAWFORD & McGREHEY, Room 11, over Los Angeles National Bank, Cor. First and Spring Sts. You deal with principals only, and save all commissions.

$1,000,000 TO LOAN AT 9 per cent. gross, to 12 per cent. gross, on improved property—Los Angeles city or acreage. KELLER & ALLEN & CHALFANT, Perrett building, 127 W. Third st.

$500,000 TO LOAN UPON IMproved city and country property; lowest rates; loans made with dispatch. Address The Northern Counties Investment Trust (limited), FRED J. SMITH, Agent, Pomona, Cal.

R. W. POINDEXTER, 125 W. SECOND St., loans on good real estate, stocks, bonds, or grain in warehouse; loan investments and collections of interest and rents receive prompt attention.

MONEY TO LOAN, ON LONG OR short time, in large or small amounts, single or partial payments. ATLAS ENDOWMENT ASSOCIATION, Room 55, Bryson-Bonebrake Block.

$500,000 TO LOAN ON RANCH-property; 6 per cent. on business or residence property; 6 per cent. on large loans; 8 per cent. on small loans. J. C. OLIVER, 105 Broadway. 21

MONEY LOANED ON DIAMONDS, Watches, jewelry, pianos, live stock, carriages, bicycles and all kinds of personal and collateral security. LEE BROS., 453 S. Spring st.

IF YOU WANT MONEY WITHOUT delay, no commission, at prevailing rates of interest, see Security Savings Bank, 148 S. Main St.

MONEY TO LOAN AT 6½ PER CENT. net on business property, at the MAIN ST. SAVINGS BANK AND LOAN CO., 426 S. Main.

MONEY TO LOAN ON MORTGAGE at lowest rates. MORTIMER & HARRIS, Attorneys-at-Law, 78 Temple block.

$1,000,000 TO LOAN BY A. J. VIELE, 113 S. Spring st., in Ellis & Co.'s drug store.

UNION LOAN AND TRUST COMpany, Stowell block, 236 S. Spring st. Short-time loans made on all kinds of security.

MONEY TO LOAN—ON IMPROVED city or country property. A. E. POMEROY, 16 Court st.

ANY SUM ON REAL ESTATE; 8 per cent net. GEO. L. COCHRAN, 6 Burdick Block.

$500 OR $1000 TO LOAN. E. BAXTER, rooms 7 and 8, Jones block.

MONEY TO LOAN—LOW RATES. Room 18, CAL. BANK BUILDING.

Unclassified.

NOTICE TO PROPERTY OWNERS—Assessments due me for grading Bellevue Ave., from Beaudry to Lomitas, should be paid by Oct. 1st, to A. E. May, at the Southern California National Bank, to save costs of foreclosure. D. F. DONEGAN. 21

MRS. E. C. FREEMAN, PROPRIETOR of the Home Bakery, has removed to 551 South Broadway, where she will carry the same choice stock of bread, pies, cakes, jellies and also salt rising bread and Boston baked beans.

MRS. PARKER, RELIABLE CLAIRvoyant; consultation on business and all affairs of life; take Washington St. car to Vermont Ave., go south to Vine St., one door below Kindergarten. 21

NOTICE TO LADIES: LADIES' HATS and bonnets reshaped in any style desired, at the LOS ANGELES STRAW WORKS, No. 24 W. Third st., between Spring and Main.

DO GASOLINE STOVES EXPLODE? Never, when in good order, cleaned and repaired. M. D. BLACKMAN, 493 South Spring street. Telephone 1005.

FOR LOW RATES OF STORAGE call at CENTRAL WAREHOUSE, 762 Upper Main St.

Mining.

PACIFIC COAST MINING BUREAU—Good mining properties bought and sold. Mining prospects and mines bonded, and capital furnished for development, or those that can be shown to have merit. SCHLAM & SMITH, office, 139 North Spring street, Los Angeles, Cal.

A RAILWAY HORROR.

A Crowded Passenger Train Wrecked.

Hurled Down an Embankment Into the Schuylkill River.

Forty or Fifty Persons Perish in the Disaster.

Thirteen Dead Bodies Repovered—Five More in Sight in the Debris — List of the Killed and Injured.

READING (Pa.,) Sept. 19.—[By the Associated Press.] One of the worst wrecks ever known in this section occurred tonight on the Reading Railroad seventeen miles from here. Near Shoemakersville there is a curve where the railroad is eighteen or twenty feet higher than the Schuylkill River. Here shortly after 6 o'clock a freight train ran into a coal train, throwing several cars upon the opposite track. Before the train hands had time to warn any approaching train of the danger, the Pottsville express, carrying about 150 passengers, came round the curve at the rate of forty miles an hour and ran into the wrecked coal cars. The engine

WENT DOWN THE EMBANKMENT,

followed by the entire train with its human freight. The scene was one of great horror. The cries of the imprisoned passengers were heartrending. Some of the passengers managed to crawl out of their prison and aroused the neighborhood. Word was telegraphed to this city and surgeons and a force of 300 workmen were taken to the spot. The work was slow, and the dying were taken out with great difficulty. Up to 1 o'clock tonight six dead and 30 wounded had been taken out. Of the latter, some were brought to this city and others were taken to the Miners' Hospital at Ashland.

THE DEAD.

The dead taken out so far are:
William D. Shomo of Reading.
John White, engineer, of Pottsville.
James Templin, fireman, of Pottsville.
Harry Logan, conductor, of Pottsville.

THE INJURED.

The injured are: Harrison Riland of Philadelphia, Joseph Southwood of Centralia, James E. Merkel of Bethlehem, John Thornton of Leesport, Joseph Noll of Shenandoah, Frank B. Holl, manager of Frank Mayo's Dramatic Company; John Carroll of St. Clair, Joseph Asfield of Mahonoy City, William Glassmeyer of Port Clinton, Thomas Cooney of Philadelphia, Robert Collins of Pottstown, Samuel Shellengerber of Hamburg, B. W. Githler of Girardville, John Coolick of Mt. Carmel, W. W. Johnston of Shenandoah, George Sanders of Reading, Benjamin Franklin of Shenandoah, James Bernhart of Shenandoah, John Hess of Mahonoy City, David G. Younglof Mahonoy City, Lyman Dick of Hamburg, Dr. B. F. Salade of New Ringgold, Jacob Ullmer of Pottsville, Samuel Coomb of Mahonoy City, William Simmers of Ashland.

The wrecked train is still lying at the bottom of the river. The exact number on the passenger list is not known and the reporter, who is still on the ground, telephones that he believes there are still twenty-five or more bodies underneath the wreck or which were carried away by the current.

FORTY OR FIFTY KILLED.

LATER, 11:30. — The Associated Press agent has just had direct communication with the press representative at the wreck, who says a conservative estimate places the number killed at forty or fifty. It is almost impossible to estimate the exact number and the full horror of the situation will not be known until a late hour. At 11 o'clock Mail Agent Grewnaldsbury was taken out, followed by the horribly-mangled bodies of two Mahonoy City firemen on their way home from Chester.

At midnight thirteen bodies had been recovered. The names of these are already given. Five bodies are exposed to view in the wreck, pinned under the timbers.

A SURVIVOR'S STORY.

One of the passengers who escaped with slight injuries said to an Associated Press reporter: "At midnight, when the crash came, I was hurled from my seat. One end of the car splashed into the river, and I was thrown against the side of the car with a force that partially stunned me. I quickly recovered myself, and managed to climb upon a seat on that side of the car which lay against the embankment. I was a prisoner in the car, and while I was nursing my sprained ankle and wrist, out of joint, I realized that I was in a scene of veritable horror. Around and about me were human beings struggling in the water, screaming frightfully, and some almost dragged me back into the water, again. A few saved themselves as I did, and the remainder struggled in the water and then quietly sank out of sight."

Prof. Mitchell, of Lehigh University, Bethlehem, is among the injured at the Reading hospital. Lawrence Barnes of Philadelphia had his arm dislocated. The body of John L. Miller of Cresson was taken out at midnight.

THE GHASTLY WORK GOING ON.

READING (Pa.,) Sept. 20.—At 3 o'clock this morning 300 men are still at work, but are making slow progress. Fifteen bodies have been taken out. John McDonough and William Johnson of Shenandoah, and John Strauss of Schuylkill Haven are among the latest injured reported. It is still believed that twenty or more bodies are beneath the wreck. Nothing definite will be known until the wreck has been raised, which will probably be tomorrow.

No more names can be secured. The telephone office has closed. That was the only means of getting news all of the night. The only reporter to get to the scene was one of the Eagle men, and he telephoned down nearly all that was secured to the Reading papers.

PROMINENT LAWYER KILLED.

PHILADELPHIA, Sept. 19.—A special from Reading to the Enquirer, says that George R. Kaercher, a prominent railroad lawyer of Pottsville, is among the killed in the railway disaster.

YE LANG'S HEAD.

Any Highbinder Can Make $500 by Chopping It Off.

PITTSBURGH, Sept. 19.—[By the Associated Press.] Ye Lang, a Christianized Chinaman, today caused the arrest of Charley King, a Chinaman, keeper of a gambling shop. Ye Lang had found in a highbinder paper printed in San Francisco, a reward offered by Charley King of $500 to any man bringing him Ye Lang's head. Ye Lang has been making a determined effort to break up King's gambling house and this is supposed to be the animus of the offor. The hearing comes off tomorrow. Ye Lang fears he is doomed, as highbinders all over the country will be after him.

THE BIG EXPOSITION.

COL. GEORGE R. DAVIS CHOSEN DIRECTOR-GENERAL.

How the West Will be Represented on the Committees—A Kentuckian to be Vice-Director-General.

By Telegraph to The Times.

CHICAGO, Sept. 19.—[By the Associated Press.] At the meeting of the National World's Fair Commissioners today the report of the Executive Committee was read, recommending that George R. Davis be selected director-general. The minority report recommended Daniel H. Hastings. The re-

[illegible] were.

President Palmer then announced the following representation on committees: Tariffs and Transportation; J. W. Haines of Nevada, T. C. Guttierrez of New Mexico; Fine Arts, M. H. deYoung of California; Science, History, Literature and Education, A. C. Beckwith of Wyoming; Agriculture, Haines of Nevada, M. Wilkins of Oregon, William Forsyth of California; Live Stock, G. A. Manning of Idaho, G. Russell of Nevada, H. Drum of Washington, Guttierrez of New Mexico, A. H. Mitchell of Montana, H. G. Hay of Wyoming; Horticulture and Floriculture, W. Forsyth of California (chairman), Manning of Idaho, W. Zackendorf of Arizona, F. J. Kiesel of Utah; Finance, L. H. Hershfield of Montana, P. H. Lannan of Utah; Classification, DeYoung, G. F. Coats of Arizona, A. C Beckwith of Wyoming; Manufactures, R. M. White of New Mexico; Kiesel of Utah, Zeckendorf of Arizona; Commerce, M. Wilkins of Oregon, H. Drum of Washington; Mines and Mining, A. H. Mitchell of Montana, G. Russell of Nevada, J. E. Hearms of Idaho, G. F. Coats of Arizona, Lannan of Utah, Dr. Drum of Washington, R. M. White of New Mexico. M. L. McDonald of California; Fisheries and Fish Culture, H. Klippel

Church Notices.

FIRST PRESBYTERIAN CHURCH Cor. Broadway and Second St. Rev. J. L. Russell, pastor. The pastor has returned from his vacation, and will preach at 11 a.m. and 7:30 p.m. Sabbath-school at 9:15 a.m. Chinese Sabbath-school at 6:15 p.m. Young People's meeting at 6:30 p.m. Prayer meeting Thursday evening at 7:45 p.m.

ST. PAUL'S CHURCH, OLIVE ST., between Fifth and Sixth. The Rev. Geo. F. Bigbee, rector. Sunday-school at 9:45 a.m., and services at 11 a.m. and 7:45 p.m. Seats are free. Deaf mute service in guild room at 3 p.m. Clergy in vestry room from 11 to 12 daily.

UNITED PRESBYTERIAN Church, corner Eighth and Mill Sts. Preaching Sabbath at 11 a.m., by the pastor, Rev. R. W. Crabbs. Sabbath-school at 9:30 a.m.

PLYMOUTH CONGREGATIONAL Church, A. J. Wells, pastor. Twenty-first st., near Figueroa. Sermon by the pastor at 11 a.m.

For Sale.

For Sale—City Property.

FOR SALE—$2600—6-ROOM HOUSE and lot on Ninth, near Pearl.
$4500—House of 7 rooms, Fifteenth St., near Figueroa.
$7000—House of 13 rooms, Beaudry Ave., near Temple.
$4000—House of 7 rooms, 32nd, near Main.
$4000—House of 6 rooms, Bonnie Brae Tract.
$4500—House of 7 rooms, Bonnie Brae Tract.
$3500—House of 5 rooms, Grand Ave., near Ninth.
$4200—House of 9 rooms, 28th, near Grand Ave.
$1600—10 acres, Eagle Rock Valley, with water.
$1000—10 acres, Lick Tract, near city.
$2000—20 acres, Lick Tract, near city.
$4500—20 acres, with water, near Fullerton; 6 acres navel oranges, balance in fruit and grapes; good house and barn, etc.
$6000—10 acres, in oranges, at Ontario.
$6000—16 acres, with water, at Ontario.
$2500—5 acres, with water, at Redlands.
$1200—10 acres, with water, at Vineland; house, etc.
$20,000—40 acres, in oranges, at Covina.
$7000—10 acres at Ontario; crop this year, $2500.
$24,000—80 acres, in oranges, at Vernon.
$30000—11 acres, in oranges, at Azusa.
A large list of city and country for exchange. Some fine residence lots at a sacrifice.
Finest fruit and orange land, with water, at from $50 to $200 per acre.
Money to loan. JAMES GRANT, 104 S. Broadway.

FOR SALE—
5-room cottage, large lot, on Twenty-third St., near Grand Ave., $2000.
5-room cottage, corner Winfield and Vernon Sts., City Center Tract, on installments, only $900. JNO. A. PIRTLE, 138 S. Spring St. 25

FOR SALE—$1500; A BIG SNAP ON Figueroa, near Adams St, opposite Major Bonebrake's mansion; cheapest lot in the city. BRYAN & KELSEY, 117 N. Spring St. 24

FOR SALE—$350—$200 CASH, BALance 1 year, will buy 1 acre and small house, water piped, 1 mile from cable; cost $1500. G. W. CONNELL, room 1, Wilson Block. 20

FOR SALE—SLAUGHTER—$250 CASH buys splendid lot worth $750; south part; central. Inquire ROOM 7, No. 11, Temple St., at 11 a.m.

FOR SALE—CHEAP: FINE CORNER on Fourth St., near Broadway. W. W. WIDNEY, Real Estate and Insurance, 127 W. First.

FOR SALE—$3500; AN ELEGANT LOT on Hill St., near Tenth; the cream of the city. BRYAN & KELSEY, 117 N. Spring St. 24

FOR SALE—AT HALF PRICE, A FEW days; choice lot on Vermont Ave., close to car line. POINDEXTER, 135 W. Second.

FOR SALE—A BEAUTIFUL BONNIE Brae lot, 50x150, $1100. J. C. OLIVER, 105 S. Broadway. Tel. 382. 20

For Sale—Houses.

FOR SALE—OR RENT; 1 6-ROOM cottage. No. 432 west side Ducommun St., near Alameda. 1 10-room dwelling, No. 36 Clay St., near Fourth. Also, lot 50x200, south side Tenth St., near Pearl; on long time and low interest. Apply at 326 N. Main St., J. R. TOBERMAN, Agent.

FOR SALE—A BEAUTIFUL 8-ROOM house, with pantry and bath; just finishing, on 21st St., facing Lovelace Ave.; this is an extra built house, and one of the prettiest situations in West Los Angeles. Apply to W. H. GRIFFIN, 213 W. First St., or to R. T. WHITE, 1933 Lovelace Ave. 22

FOR SALE—SPECIAL BARGAIN; A convenient 5-room cottage; lot, 50x180; beautiful hedge all round; parties going East and must sell; including a good gentle horse, and 2-seated carriage, $1800; 1 block and a half from the cable line. J. C. OLIVER, 105 S. Broadway. Tel. 382. 20

FOR SALE—ONE OF THE MOST [illegible] Adams St., near Figueroa; [illegible] and plants; 8-room [illegible] Figueroa; and attractive home. W. H. GRIFFIN, 213 W. First St.

FOR SALE—SOMETHING EXTRA; A beautiful cottage of 6 large rooms, bath, etc.; lot 50x150; fine orange trees; near St. James Park; owner has the fruit craze; $3500. J. C. OLIVER, 105 S. Broadway. 20

FOR SALE—OR EXCHANGE; ELEgant residence of 8 rooms in best part of city, with carpets, lace curtains, gas fixtures, and range. VERGIE, Room 56, Temple Block. 26

FOR SALE—MODERN AND COMplete in every detail; 10 elegant rooms, and large lot, on car line; brand new. Call for price and terms. J. C. OLIVER, 105 S. Broadway. 20

FOR SALE—A BARGAIN; FOR A few days, a beautiful 7-room house, hall, bath, closets, close to cable cars. $2100; worth $3000. F. A. HUTCHINSON, 213 W. First st.

FOR SALE—1314 CALUMET AVE (Angeleno Heights), 8 rooms and bath; best order; graded street; close to cable. Apply to OWEN, 1833 Omaha St. 29

FOR SALE—A BARGAIN; A MODern 7-room cottage, well located, $2700. J. C. OLIVER, 105 S. Broadway. Tel. 382. 20

For Sale—Live Stock.

FOR SALE—FRESH FAMILY AND dairy cows, Jerseys, Holsteins and Durham's giving four to five gallons of milk per day. If you want a cow call at the Los Angeles Horse Market, 238 S. Los Angeles St., and we will please you. C. E. CROWLEY.

FOR SALE—JAGUARINA'S MASTIFF Kennel. Admirers of high bred, thoroughbred dogs are invited to call and see an extraordinarily fine litter of puppies; one pair for sale. 1625 DOWNEY AVE. 20

FOR SALE—FINE BUGGY, BREWster, N. Y., model, side bar, full leather top, good as new, in perfect order; cost $275; sell for $125. 1625 DOWNEY AVE. 25

FOR SALE—AN EXCELLENT roadster and family horse; 4 years old; weight, 1000 lbs. Will sell reasonable. 1623 CENTRAL AVE.

FOR SALE—AT A BARGAIN, 100 head of fine milch cows, and about 50 head of young stock, mostly yearlings. Particulars at 114 N. MAIN ST. 21

FOR SALE—KIND FAMILY COWS, from $35 up; installment plan; at NILES'S HOME RANCH, E. Washington St., near San Pedro St.

FOR SALE—A FINE LARGE BAY horse, suitable for surrey; also buggy, harness, etc. Inquire at HOLLENBECK HOTEL CAFE. 20

FOR SALE—10 GOOD MILCH COWS, cheap; also span of draft horses, at J. C. BELL'S CORRAL, S. Los Angeles St. 23

FOR SALE—GOOD SADDLE HORSE; will drive single or double. Apply to R. F. COULTER, JR., 201 S. Spring St.

FOR SALE—SPAN OF MULES AND camp wagon. MALTMAN, room 5, Grand Opera House. 21

FOR SALE—A FINE ROADSTER, 4 years old; good family horse. 527 S. Spring.

For Sale—Country Property.

FOR SALE—OR EXCHANGE—20 acres choice orange land at Rialto, San Bernardino county, 3 miles from the town of San Bernardino; 10 acres out to oranges of 2 years growth; the balance prepared ready for planting; good water rights. Parties desirous of purchasing orange land will do well to investigate this. For further particulars apply to W. D. ECKSTEIN, rooms 8 and 9, Wilson Block, Cor. First and Spring Sts., Los Angeles.

FOR SALE—A PARTY WHO WANTS a piece of ground to improve and make a living on, can buy 10 or 20 acres, 10 miles from Los Angeles and half a mile from railroad, on their own terms; this is excellent soil, and is well adapted to deciduous or small fruits, or chicken ranch; cash no object; a good opportunity for the right man. Address P. O. BOX 666, Los Angeles.

FOR SALE—BEST PAYING IMproved 40-acre fruit ranch in the Santa Ana Valley; 24 acres budded apricots, 8 years old; 11 acres French prunes, 6 years old; 40 shares water stock; receipts from sale of fruit 1890 amounted to $4300; price, $12,000; good terms and low rate of interest. F. M. SPRINGER, 124½ S. Spring St., room 4.

FOR SALE—50 ACRES, ALFALFA and corn ranch, south of the city; good buildings, artesian well, 15 cows and heifers, 6 horses, hogs, chickens, farming utensils, etc.; price, including stock and improvements, $150 per acre; long time. A. L. AUSTIN, 213 W. First St. 23

FOR SALE—200 ACRES IN SAN Diego Co., 4 miles from Fallbrook; 12 miles from Oceanside; suitable for fruit, vines or stock ranch; plenty of water and timber, all fenced and under cultivation; will sell whole or part. Address A. J. FOSS, Fallbrook, Cal.

FOR SALE—A FINE STOCK OR HOG ranch at Downey, of 90 acres; all sound, alfalfa land, fenced and well watered, together with live stock, for $100 an acre; a fortune here for a live man; easy terms of payment. G. C. EDWARDS, 106 Broadway. 20

FOR SALE—20 ACRES FIRST-CLASS orange land, at half its present value; water piped; must have $1200 cash, balance 5 years time. OWNER, room 9, 130½ S. Spring St. 22

FOR SALE—BEST 10 ACRES IN THE suburbs; house of 6 rooms, Eastlake finish; extra fine soil, close to the city, $3300. J. C. OLIVER, 105 S. Broadway. 20

For Sale.

For Sale—Miscellaneous.

FOR SALE—WILL BE SOLD AT public auction on Saturday, Oct. 4th, 1890, the following described articles, to-wit: Two trunks and contents, belonging to Mrs. Annie Ramey; sale at BEESON & REED'S ROOM.

FOR SALE—ENGINEERS AND SURveyers, attention: One W. and E. R. Gurley Mountain Transit, with Solar attachment and Tripod; cost $245; will sell for $100. Call or address J. E. BROWN, 347 S. Main street.

FOR SALE—CHEAPER THAN ANY other; the finest bottled lager, equal to Milwaukee, St. Louis or any imported beer, from MAIER & ZOBELEIN'S brewery, Los Angeles.

FOR SALE—$130—$30 CASH, $5 PER month, will buy a fine Haynes piano; cost $600; or will rent for $5 per month. G. W. CONNELL, room 1, Wilson Block. 20

FOR SALE — 100 CAR-LOADS GOOD stable manure in lots to suit. Freight low. For particulars address F. F. QUIGLEY, Station "A," Los Angeles.

FOR SALE—$150 WILL BUY FINE combination billiard and pool table; worth $400. G. W. CONNELL, room 1, Wilson Block. 20

FOR SALE—2 HORSES AND A spring wagon, with harness; price, $80. Apply 845 San Pedro St., between 1 and 3 p.m. 21

FOR SALE—EMERSON PIANO, $150; cost $400." 327 W. FIFTH ST., between Broadway and Hill. 20

FOR SALE—BARLEY MILL ENGINE and boiler complete. STEARNS MANUFACTURING CO.

Political Announcements.

County Recorder.

H. H. WILCOX, OF HOLLYWOOD, (formerly Recorder of Williams County, Ohio,) is a candidate for Recorder, subject to the decision of the Republican County Convention.

J. A. KELLY (WITH ABSTRACT AND Title Insurance Co.) will be a candidate for the office of County Recorder, subject to the decision of the Republican County Convention.

J. M. DUNSMOOR, (PRESENT DEPuty County Clerk) will be a candidate for County Recorder, subject to approval of Republican County Convention.

JOHN W. FRANCIS (PRESENT INcumbent) will be a candidate for re-election, subject to the decision of the Republican County Convention

N. SHERMAN IS A CANDIDATE FOR the office of County Recorder, subject to the Republican County Convention.

County Tax Collector.

A. B. WHITNEY (DEPUTY COUNTY Clerk) is a candidate for County Tax Collector, subject to the decision of the Republican County Convention.

THOMAS S. HALL IS A CANDIDATE for County Tax Collector, subject to the action of the coming Republican Convention.

MELVIN MUDGE OF COMPTON will be a candidate for Tax Collector, subject to the Republican Convention.

Sheriff.

MARTIN G. AGUIRRE (PRESENT Incumbent) announces himself a candidate for Sheriff, subject to the decision of the Republican County Convention.

County Assessor.

S. M. PERRY (CHAIRMAN BOARD of Supervisors,) announces himself as a candidate for County Assessor, subject to the decision of the Republican County Convention.

ROBERT S. PLATT (PRESENT County Tax Collector) is a candidate for County Assessor, subject to the decision of the Republican County Convention.

F. E. GRAY OF ALHAMBRA AN[illegible] nounces himself as a candidate for County Assessor, subject to the decision of the Republican County Convention.

THOMAS A. LEWIS OF THE CITY of Los Angeles is a candidate for County Assessor, subject to the decision of the Republican County Convention.

J. W. MYERS IS A CANDIDATE FOR County Assessor, subject to the decision of the Republican County Convention.

County Coroner.

H. G. CATES, M. D. (OF SANTA MON[illegible]ica) is a candidate for the office of County Coroner, subject to the decision of the Republican County Convention.

D. WERNICK, M.D., IS A CANDIDATE for the office of the Republican County Convention.

Township Constable.

FRED C. SMITH (PRESENT INCUMbent) is a candidate for Township Constable, subject to the decision of the Republican County Convention.

Public Administrator.

D. W. FIELD (PRESENT INCUMbent) is a candidate for Public Administrator, subject to the decision of the Republican County Convention.

FRANK M. KELSEY (OF BRYAN & Kelsey, 117 N. Spring St.), candidate for Public Administrator, subject to the decision of the Republican County Convention.

County Auditor.

THOMAS A. LEWIS FROM SANTA Monica is a candidate for County Auditor, subject to the decision of the Republican County Convention.

E. P. SUTHERLAND IS A CANDIdate for County Auditor, subject to the decision of the Republican County Convention.

A. B. CONRAD, CANDIDATE FOR County Auditor, subject to the decision of the Republican County Convention.

S. R. MACLAY IS A CANDIDATE for County Auditor, subject to the decision of the Republican County Convention.

District Attorney.

J. A. DONNELL RESPECTFULLY ANnounces that he is a candidate for the office of District Attorney, subject to the action of the Republican Convention.

I HEREBY ANNOUNCE MYSELF AS a candidate for the office of District Attorney of Los Angeles county, subject to the action of the Republican County Convention. JESSE HARDESTY.

C. C. McCOMAS (PRESENT ASSISTant District Attorney) is a candidate for District Attorney, subject to the decision of the Republican County Convention.

JAS. McLACHLAN IS A CANDIDATE for District Attorney, subject to the decision of the Republican County Convention.

County Treasurer.

B. BALLERINE, OF LOS ANGELES, is a candidate for County Treasurer, subject to the decision of the Republican County Convention.

Justice of the Peace.

GEORGE P. PHIBBS, DEPUTY DISTrict Attorney, is a candidate for City Justice of Los Angeles City, subject to the action of the Republican County Convention.

E. EDGAR GALBRETH IS A CANDIdate for Justice of the Peace, Los Angeles City Township, subject to the decision of the Republican County Convention.

L. H. WASHBURN IS A CANDIDATE for Justice of the Peace in Los Angeles city, subject to the decision of the Republican County Convention.

Township Justice.

L. STANTON (FORMERLY POLICE Judge of Los Angeles) is a candidate for Township Justice, subject to the decision of the Republican County Convention.

Business Personals.

PERSONAL — "ECONOMIC" PRICES: Sugar, 18 lbs brown or 15 lbs white, $1; 4 lbs Rice, Sago or Tapioca, 25c; 13 lbs white Beans, 25c; 4 pkts Starch; 25c; Germea, 20c; Silver Cream, 15c; 8 lbs Cornmeal, 15c; Pickles, 10c. a quart; good black or Japan Tea, 35c; sack Flour, 80c; Northern Flour, $1.15; 10 cans Salmon, $1; 9 cans Oysters, $1; can Roast Beef, 20c; potted Tongue or Ham, 10c; 4 cans Sardines, 25c; 6 lbs Raisins, 25c; 40 bars Soap, $1; Bacon, 12½c; Hams, 14c; Pork, 10c. ECONOMIC STORES, 509 and 511 S. Spring st. Telephone 975.

PERSONAL—DON'T DISPOSE OF your cast-off clothing until you try Morris. He pays the highest price for gentlemen's clothing in good condition. Be sure and look for name, as others in the same line answer to my name. Orders by mail promptly attended to. 215 COMMERCIAL ST., 3 doors east of Los Angeles St.

PERSONAL—NORMAL SCHOOL NOtice: Those desiring to furnish board and rooms, or rooms only, to Normal students for the school year beginning Sept. 2, 1890, are requested to notify the preceptress at the Normal School, Wednesday, Aug. 20, from 2 to 5 p.m.

PERSONAL—LADIES, IF YOU WISH comfort and ease, have your corsets made to order at the CORSET HOUSE, 239 W. First St., near TIMES.

PERSONAL—LADIES, I HAVE VALuable toilet receipts for sale. Send your address and 50-cent postal note to BOX 1210, Los Angeles. 20

PERSONAL — R. A. BROWN, MERcantile collector. P. O. Box 1, STATION C. Office, 105 MARKET ST. Telephone 137.

PERSONAL—THE HIGHEST PRICE paid for second hand and misfit clothing. M. MEYER, 336 Commercial St.

PERSONAL—TRY A 25-CENT DINner at the CLIFTON HOUSE. 24

Rooms and Board.

ST. ANGELO HOTEL, GRAND AVE., near Temple street; now, the finest family hotel in Southern California; fine view, broad porches, plenty of sun; five minutes from court-house; car every five minutes; best caterer in the city; rooms and board reasonable.

HOTEL FREMONT—THIS FAVORITE hotel, on Fifth St., east of Main, will open Oct. 1st, with the same popular cook. The Fremont affords all the comforts of a home, with hotel conveniences. 30

HOTEL WINONA, TEMPLE ST., BEtween Hill and Olive Sts.; first-class; special inducements to tourists and families; rooms large and airy; with or without board; day board. 8

HOTEL LINCOLN, COR. SECOND and Hill sts.; elegantly furnished; strictly first-class; all modern improvements; reduced rates. THOMAS PASCOE.

THE GRANVILLE, 225 N. OLIVE ST., near Temple. Nicely furnished front rooms, single or en suite; housekeeping privileges if desired; reasonable rates. 21

THE ARROWHEAD HOT SPRINGS Hotel has made a $6.95 rate, including 3 days board, hack fare, baths, etc. Try it. Apply at SANTA FE OFFICES.

MRS. N. G. GRIFFITH HAS REmoved to No. 243 Franklin St. Boarding and lodging $4.50 per week. Table board $3.50. Meals 20c.

"THE CLIFTON," BROADWAY, near Temple St.; nicely furnished rooms, $1.50 per week and up; board, if desired; meals, 25 cents.

HOTEL ROSSMORE NOW OPENED. First-class family hotel. MRS. R. H. PEEBLES & CO.

G. S. ROBINSON LOANS AT 8 PER cent, city and country property. 140 N. SPRING.

CALDERWOOD, 308 S. MAIN ST.; furnished rooms with baths.

THE WINTHROP, 330½ S. SPRING. Rooms single or en suite. 29

For Exchange.

FOR EXCHANGE—$30,000—ELEGANT 3-story residence of 14 large, handsome rooms, in Chicago, Ill.; will exchange for real estate in Los Angeles, city or county. Address R. H. MORGAN, room 29, Union Block, Seattle, Washington. 29

FOR EXCHANGE—HOUSES AND lots in the city for improved or unimproved fruit land. Also a fine improved fruit ranch at Glendale for sale or exchange. F. A. HUTCHINSON, 213 W. First St. 21

FOR EXCHANGE—ALL OR PART; 20 nice lots, close in, clear, for house and lot, or fruit land, improved or unimproved, clear. Room 7, No. 11 TEMPLE ST., 10 to 12 a. m.

FOR EXCHANGE—SMALL ORANGE grove in Alhambra, some first mortgage notes and some cash for good city property. H. M. SALE, 220 S. Spring St.

FOR EXCHANGE—FOR CITY LOT, handsome, gentle family horse and elegant phaeton. Inquire 730 TEMPLE ST., Cor. of Flower. 21

FOR EXCHANGE—GOOD VACANT lots for a house and lot, or improved ranch property. A. L. AUSTIN, 213 W. First St. 23

FOR EXCHANGE—FINE HOTEL furniture, cost $6000; also Eastern farms. GRIDLEY, 112 S. Spring St.

FOR EXCHANGE—A VALUABLE patent for real estate. A. J. BRADISH, 304 W. First St. 20

FOR EXCHANGE—CIGARS TO trade for real estate. E. RIMAN, Room 9, Redick Block.

Lost and Found.

STRAYED—$10 REWARD—ON SEPT. 1st, from Cal. Sewer Pipe Works at Vernon, 1 bay horse; one white hind foot, weight about 1100 lbs., shod all around. Leave information at COR. THIRD and BROADWAY, or at the works in Vernon.

FOUND—A BAY HORSE, SHOD ALL round; white spot on forehead, and left front foot and right hind foot white; eyes imperfect; had saddle on when lost. Owner call at N. Cor. Central Park Tract, Vernon. HARRY STROH. 20

LOST—A GOLD WATCH CHARM, with solitary diamond setting, on Los Angeles St. Liberal reward by returning to C. E. CROWLEY, 238 S. Los Angeles St. 25

STRAYED—OR STOLEN; ONE BROWN Jenny, with white belly; hair off on one side. Return to J. WICKERSHAM, Cor. Aliso and Alameda Sts.

SIERRA MADRE.

Notes and Personals—Ocean—News

SIERRA MADRE, Sept. 19.—[Correspondence of THE TIMES.] The sound of the school bell is again heard, and the happy voices of the school children also. The same teachers are at their posts, and everything is in good running order, after a good rest.

J. G. Bloomer and family and Prof. Hart and family returned from Long Beach last week.

H. F. Barker and wife have returned from an extended visit to Ventura, Santa Monica and Los Angeles.

There has been a large falling off in the travel to Wilson's Peak during this month so far. The nights are getting cold at the peak.

Thomas Keefe, a member of the Board of Fire Commissioners of Los Angeles, was at Sierra Madre Thursday and Friday of this week.

We are enjoying quite a building boom. C. E. Cook is about to erect a new house on Central avenue. Also Mrs. Nor ay and I. A. White will make extensive additions to their residences.

C. N. Miner, L. E. Steinberger and John Regan, the Democrats of Sierra Madre, attended the big demonstration at Los Angeles this week, getting home in the small hours of the night.

E. G. Freeman, who has been confined to his bed by sickness for some time past, is able to be out once more, much to the pleasure of his many friends.

Miss Eula Bixby, a prominent artist of Los Angeles, was the guest of her brother, A. S. Bixby of Sierra Madre, Wednesday and Thursday of this week.

Mrs. J. A. Osgood of Los Angeles came up from Los Angeles Friday and will remain until the first of next week at her old home here.

W. H. Robinson, S. H. Holmes and E. Deutsch have gone over to Bear Valley on a fishing excursion. They will be absent a week or two.

Dr. Gresham is at Redondo Beach for a few days.

George Carter, the burro-man at the foot of Wilson's trail, bought a drove of burros this week which came all the way from Colorado. They are the finest animals that ever came to Southern California.

A. G. Strain has been packing lumber to Mount Wilson for the past month, and it looks as though something was going to be done at his mountain home. S. R. G.

Star of Bethlehem.

Last Tuesday evening, Morning Star Lodge No. 10 of this order, was instituted at Redondo with 21 charter members, after which the following officers were elected and installed for the ensuing term: W. H. Harrison, post commander; Louis Shepard, commander; Mrs. J. Walsh, vice-commander; C. A. Goldman, scribe; C. M. Ruth, financial scribe; H. H. Venable, treasurer; Miss Effie Kallmeyer, chaplain; F. C. Herbert, inside sentinel; R. E. House, outside sentinel; Dr. J. L. Carson, physician; George Cate, George Foyer and W. M. Walker, trustees; W. H. Harrison, deputy. The lodge was instituted by W. A. Peabody.

Ladies are the Best Judges

On all matters connected with the toilet. They have decided that SOZODONT is what they will have. "When a woman will, she will, you may depend on't; and when she wont, she wont, there's an end on't." This accounts for the popularity of SOZODONT.

HIGHLAND Unsweetened Condensed Milk diluted with either fresh dairy milk or water, according to directions, makes an excellent and inexpensive cream.

Handsome Embroidered Slippers.

The greatest bargain of this or any other season—a French Kid, French heel, embroidered slipper for $2.50; former price, $4. Bankrupt sale of Gibson & Tyler.

LOCKWOOD [illegible] TRIAL.

The Taking [illegible] Testimony Commenced.

THE FORGED NOTE IDENTIFIED.

Experts Declare that the Signature of Wright is in Damron's Writing—Chadwick's Evidence —A Good Witness.

At last twelve men have been found whom it is considered are competent and qualified to determine whether or not City Justice Walter C. Lockwood harbored a fugitive from justice in the person of James M. Damron, and by so doing committed a felony. The time of Judge Cheney yesterday was largely devoted to the task of securing a jury for this purpose. Candidates for the box were rigidly examined, both by the attorneys for the prosecution and for the defense.

Finally at 2:30 in the afternoon the quota of twelve was completed. During the examination as to the qualifications of the parties to try this case, some funny facts were elicited. But perhaps the most humorous of all was the answer James Bartlett of Pasadena gave to the question, "Have you ever heard anything about this case?" Mr. Bartlett replied that he never had. He said that he came from Maine, and that his mind was an absolute blank as to the guilt or innocence of the defendant. Both the prosecution and defense considered him a competent juryman and he was accepted.

When Justice Lockwood entered the courtroom yesterday morning he found some of the jurymen already on hand. They were discussing the matter of his being a backslider from the Methodist church. The justice, in conversation with a TIMES reporter, stated positively that he had never joined any church, and therefore for him to be a backslider was a practical impossibility. However, the story was printed yesterday on what was considered the best of authority.

The jury as completed was made up as follows: W. H. Holman, F. J. Moll, Robert J. Bayley, John Reardon, Edwin Gregory, Jean Parks, William Marshall, H. V. Bard, E. Sorabje, B. Ramcur, J. F. Hawk and James Bartlett. All told, thirty-three of the panel were examined in this case. Of this number seven were excused for cause and there were thirteen peremptory challenges exercised, nine by the defense and four by the People.

It was 2:30 p. m., when the prosecution placed upon the stand their first witness, W. F. Bosbyshell, cashier of the Southern California National Bank. The witness testified to buying the note from J. S. Chadwick on the 15th day of July last, indorsed by J. M. Damron, E. T. Wright and W. C. Lockwood. The money so received was placed to the credit of B. F. Getchell.

There was no cross-examination by the defense, and Mr. Bosbyshell was excused.

The prosecution next desired to place E. T. Wright on the stand, but as the gentleman's wife was sick at Santa Monica, he was not present in the courtroom [illegible] then called, but he was conspicuous by his absence. A deputy sheriff was dispatched to bring him in. After an hour's delay, during which time the court took an informal recess, Mr. Chadwick walked coolly into the courtroom. He was placed on the stand, and, after being sworn, Judge Cheney asked him to explain why he was not present in obedience to the subpœna served upon him. He could not give a valid excuse, whereupon he was informed by the court that during the trial he should remain in the courtroom and only absent himself by permission.

The examination of witness by Judge Campbell was then proceeded with. He explained the entire note transaction with Damron in detail. The facts have been printed before and it would be tiresome to repeat them.

The forged note bought by the Southern California National Bank, bearing the forged signature of E. T. Wright, was identified by Chadwick and introduced in evidence as "People's Exhibit A." The two checks Chadwick gave to Damron as the proceeds of the sale of the note, were likewise introduced in evidence, marked "People's Exhibit B and C." They were also identified by the witness.

Chadwick was on the stand an hour and gave in his testimony in a positive way, responding to all questions immediately. The defendant's attorneys interposed numerous objections to the questions asked, but few of them being allowed. The witness was not cross-examined.

After Chadwick Frank Fanning, Deputy County Clerk, was called as an expert in handwriting. He testified that he was familiar with both the handwriting of Damron and of E. T. Wright. He had no doubt but that the signature "E. T. Wright" to the forged note was written by J. M. Damron. He identified an affidavit, a part of the Superior Court records, and said that it was in the handwriting of Damron. Mr. Fanning was not cross-examined.

G. A. Hough was the next witness. He swore that for five years past he had made penmanship a study. He was shown the affidavit Damron had written and the forged note. There was no question, he said, but that the party who wrote the affidavit was the same man who affixed the signature "Wright" to the note. As to the letters "E. T." he was not sure. The letters were separate and capitals. It was a difficult matter for an expert to swear as to capital letters under such circumstances. The witness was not cross-examined.

This closed the testimony for the day.

Judge Cheney notified all parties that he proposed to continue the case at 10 o'clock to-day and he therefore advised the attorneys that if they desired the presence of any absent witnesses attachments should be secured at once. One was accordingly issued for E. T. Wright and a deputy sheriff was dispatched to Santa Monica to serve it. Mr. Wright will in all probability be the first witness on the stand this morning.

The Kelso Warrant Paid.

The warrant of Librarian Kelso for $250, which Auditor Lopez refused to sign, has been paid. There are some rather peculiar circumstances connected with this matter. The Auditor says that he instructed the bank not to pay the warrant, which was delivered to the librarian shortly before 3 o'clock Thursday, but the money was secured, nevertheless. Lopez had consulted with the City Attorney, who had stated to him that if he was enjoined the courts would sustain him, as the warrant was not proper, but the money was paid before the papers could be got in shape. Several members of the Council were discussing the matter at the City Hall yesterday afternoon, and the matter may be brought up Monday.

CHAMBER OF COMMERCE.

Rooms Handsomely Decorated for the Firemen's Reception.

The rooms of the Chamber of Commerce have been handsomely decorated for the reception of the visiting firemen this evening, when addresses will be made by Mayor Hazard and others.

The following donations were sent to the chamber yesterday:

J. S. Drake of Vernon, apples from Glendora; by Hoover & Co., Salway peaches; Henry Englehardt, dried fruit, Salway peaches and grapes; William Frashier, silver prunes; William Cullen, specimens of ore and petrified wood; W. H. Adams of Azusa, ore; L. H. Pierce of Artesia, dent corn, Ludwig & Wagoner, peaches; C. W. Hicks, sweet potatoes; W. E. Bruson, inlaid wood, 2400 pieces in space two feet square; W. H. Richardson of Maynard, Antelope Valley, Bartlett pears; T. J. Luccock of Clearwater, three stalks of corn containing eight ears, raised from one grain; G. S. Dewey of Buena Park, two pumpkins, weight 140 and 225 pounds; Jacob Miller of Cahuenga, Plumaria plant in bloom, Yucca flower; W. E. Chamberlain of Ventura; broom corn; F. R. Hill of Tehachepi, lime rock; E. L. Heuck of Vernon, evergreen blackberries; E. F. Scribner and Robb Pierce of Downey, hops.

Flower donations: Mrs. M. T. Wright, Mr. Quackenbush, Maj. Nolton, Mrs. Coronel, Mr. James T. Brown, Mrs. Schafer, Mrs. A. A. McDonell, Mrs. W. P. McIntosh, Mrs. Marlette, Miss Cora Parker, Mrs. Dr. Wilder.

Firemen's donations: Lipp Bros., grapes; Keifer & Co., case wine; Germain Fruit Co., fruit; Kern County Board of Trade, fourteen cases fruit; Shorb's Winery, ten gallons wine; E. Laventhal & Sons, case port wine.

The following articles were sent to "California on Wheels yesterday: Two cases of pamphlets, one case grapes, two cases apples, two cases peaches, pomegranates, one case potatoes, one case decorations; to the State Board of Trade, three cases of fruit.

LOCOMOTIVE FIREMEN.

They Will Not Arrive Until This Morning.

Owing to unavoidable delays, the delegates to the recent convention of the Brotherhood of Locomotive Firemen, held in San Francisco, who were to arrive here yesterday, arrived this morning, and an informal reception will be given at the Chamber of Commerce this evening. Everybody is cordially invited, and arrangements have been made for some excellent addresses. The reception will occur between 8 and 10 o'clock. At 10:15 the delegates will go to Redondo Beach over the Santa Fé to view the hotel. At 3:05 they will return to the city.

The local firemen, who expected to entertain the visitors last night with a grand ball at Hazard's Pavilion, were sadly disappointed when the train failed to reach the city.

The ball could not be postponed however, and quite a crowd gathered at the Pavilion and a pleasant evening was spent. Mayor Hazard, speaking of the situation and expressed many regrets that the Eastern firemen could not be present.

A telegram received at THE TIMES office from Mojave last night says: "The special train containing the Brotherhood of Locomotive Firemen delegates is delayed. One of the delegates says: 'If California extends the same hospitality already shown from San Francisco here, we can bid farewell to our homes and families until Christmas.' The special train will remain at Los Angeles until Sunday, 12:30 p. m."

THE EAST SIDE.

Cruelty to Animals—Profane Language by Cable Employes.

A hungry horse was seen standing near the upper end of Downey avenue yesterday attached to a wagon and hitched to a tree. He had been standing in that place from early morn until late in the evening and no owner had put in an appearance when last heard from. Perhaps he had gone to take a nap in the brush, leaving his horse to fast until his return.

The many friends of Frank Ferry, who has been confined to his bed for the last six months, are pleased to know that he is able to be out once more.

Some of the citizens on the upper end of Downey avenue are complaining of the profane language that some of the conductors are using as they pass by their residences along the line.

Mr. James Weeks of Worcester, Mass., is visiting his brother, George Weeks, of Downey avenue.

A tarantula was caught yesterday near the car stables that measured nearly six inches across. It was put in alcohol for preservation.

Several members of the Gelcich Relief Corps and the G. A. R. Post will picnic at the beach today.

The electric light company has a man canvassing the East Side getting the names of those who are satisfied with the present system and the quality and quantity of light given for the "mere pittance" which the company is receiving for furnishing the city with light. Some of the non-tax-paying residents and Democratic brethren are upholding the scheme for political purposes, and for the further reason that it is a contract of their own making.

A farmer near Westminster was in East Los Angeles selling potatoes at a cent a pound yesterday and claims that he can afford to raise them at that price and make a good living off a few acres of land. He has in this year only four acres and has already realized $800 from his potatoes on land that only cost him $60 per acre.

Believed to be Insane.

Delaveaux, the half-crazy French surveyor, who a day or two ago assaulted Henry Johnson, the deputy constable, in the Eintracht saloon, on Spring street, was yesterday brought before Justice King for examination. Delaveaux insisted on conducting his own case, demanding a jury trial, but by his crazy actions soon convinced the court that he was not responsible for his actions. After wasting considerable time the case was continued, and Delaveaux was remanded to the County Jail, until such time as he can be examined as to his sanity.

Marriage Licenses.

The following marriage licenses were issued yesterday by the County Clerk:

V. R. Sutliff, a native of Ohio, and Nettie M. Brown, a native of New York.

Manuel Carrillo, a native of California, and Isabelle Flores, also a native of California.

THE COURTS.

One of Lawson's Bondsmen Removed.

HOMMEL ESTATE IN COURT.

Suit to Have the Administrator Discharged—The Alexander-Stoermer Rape Case—Court Notes.

Dan Kevane and A. B. Lawson appeared before Justice Savage yesterday afternoon for examination as to whether or not they were qualified to go on the bond of Charles Lawson in the sum of $1500.

Kevane was on hand, but refused to answer any of the questions put to him by the Assistant District Attorney. He said he had already taken an oath that he was worth $1500 over and above all just debts and liabilities some two days ago. He did not at this time intend to give to the public information as to the exact location of his money, goods, effects and chattels. Kevane's name was taken off of the bond and that of Mrs. A. B. Lawson substituted.

THE HOMMEL ESTATE.

The Heirs Wanted the Administrator Removed.

Jacob Hommel, Jr., has for over a year past been the administrator of the estate of Jacob Hommel, Sr., who on the 11th of April, 1889, committed suicide at his home in the western part of the city. But now comes the four heirs to the estate with a petition to the Superior Court asking his removal from the trust for sundry and specific grounds, as follows. First, that he gets drunk too often; second, that he failed to render an account of his handling of the estate and otherwise failed to perform his duties; third, that claims against the estate have been presented and that although Hommel had the money he failed to pay them; fourth, that he removed from the State without notifying anyone, not even his wife.

The matter came up before Superior Judge Clark in Department Two yesterday. A number of witnesses were examined. Thomas Williams, a cable car conductor, testified to putting Jacob off his car because he was too drunk.

Mrs. Bowler, a daughter of the deceased, testified to seeing her brother drunk on numerous occasions, and Dr. Kannon did likewise.

Dr. Choate testified that he had treated Jacob's wife for bruises, which she said had been inflicted upon her by her husband. Objection to the wife testifying to the fact of receiving numerous beatings was made and sustained. The law says that a wife can not testify against her husband. Several police officers swore to having seen Hommel drunk.

Jacob Hommel, Sr., the decedent, was an aged German who lived in the western part of the city. He was wealthy, being worth at the time of his death, over $100,000. It is said that under promise of marriage he seduced a p

POLITICAL.

Encouraging Reports Received From Markham.

PLEASED WITH THE OUTLOOK.

The Fight for the District Attorneyship—A Statement from Deputy Hardesty—Rosedale Republicans.

The most encouraging reports are being received from San Francisco of the progress of the campaign of Col. H. H. Markham in that city. Gen. E. P. Johnson of this city is in almost daily communication with Col. Markham by telegraph. To a TIMES representative the general yesterday said:

"Yes, I am confident that Col. Markham, to judge from the tenor of his messages to me, is highly flattered at the outlook. Tonight he will speak in Oakland, and on Monday he will depart for the northern part of the State to canvass the boroughs the other side of San Francisco."

DISTRICT ATTORNEY'S OFFICE.

A Statement From Deputy Jesse Hardesty.

Much interest is being felt in the fight for the nomination for District Attorney, from the fact that Mr. Kelly's assistant, Judge McComas, and Deputy Hardesty are in the contest, besides Maj. Donnell, formerly Assistant District Attorney. A day or two ago an item appeared in an evening paper to the effect that Judge McComas had appeared in two-thirds of the criminal cases in which convictions were had in the Superior Court during Mr. Kelly's administration. A day or two later a card was published by Judge McComas to the effect that he "did not claim so much." There the matter dropped until last night, when Mr. Hardesty furnished the following statement for publication:

"Render therefore unto Cæsar the things that are Cæsar's."—[Matthew xxii, 21.

"The Devil can cite scripture for his purpose."—[Merchant of Venice, Act I, scene 3.

Last week an article appeared in the Evening Express, in which it was stated that Assistant District Attorney McComas had appeared in two-thirds of the criminal cases in which convictions were had in the Superior Court of Los Angeles county, during Mr. Kelly's administration. There is a slight error in this statement. I called the attention of Mr. McComas to the article and he promised to correct it. A day or two after the article in question was published, a statement appeared in the Express over the signature of Mr. McComas to the effect that he, Mr. McComas, did "not claim so much," and there the matter dropped.

The article referred to is especially unjust to Major Donnell, who was Assistant District Attorney under Mr. Kelly in 1889, and who is now, as well as Mr. McComas, a candidate for the office of District Attorney of the county.

A statement of the criminal cases in which the assistants and deputies district attorney under Mr. Kelly appeared during the year 1889, in the Superior Courts will throw some light upon the subject of convictions. Mr. McComas, first as deputy and afterwards as Assistant District Attorney, prosecuted cases in the Superior Court nine months during [illegible] with the following results:

Convictions	18
Acquittals	22
Mistrials (jury disagreed)	8
Total number cases tried	48
Per cent. of convictions	37.5

Mr. Donnell, as assistant under Mr. Kelly, was in the Superior Court seven months in the year 1889, during which time he tried thirty-eight criminal cases, with the following results:

Convictions	16
Acquittals	20
Mistrials (jury disagreed)	2
Total	38
Per cent of convictions	42.1

Jesse Hardesty, as Deputy District Attorney under Mr. Kelly, was in the Superior Court seven months in the year 1889, during which time he tried forty criminal cases, with the following results:

Convictions	26
Acquittals	11
Mistrials (jury disagreed)	3
Total	40
Per cent of convictions	65

The books of record of the District Attorney's office are public property, and anyone who wishes to verify the above statement can at any time examine them. It may be said that a large per cent. of convictions might be obtained by dismissing doubtful cases. During the year 1889 Mr. McComas dismissed thirteen cases; during the same time Mr. Donnell dismissed six cases, while Mr. Hardesty dismissed eight (8) cases. Dismissals without trial are for various reasons. In some cases the prosecuting witness fails to appear; in others, other material witnesses can not be had for the reason that they have left the country, and sometimes it appears from reading the depositions taken before the committing magistrate that the evidence against the defendant is not sufficient to warrant placing him on trial in the Superior Court and putting the county to the expense of a prosecution.

It has many times been said, and I think with truth, that Hon. S. M. White was the best district attorney Los Angeles county ever had, and yet it will be seen by his record that convictions cannot be had in all cases. The records of the District Attorney's office for the year 1884 show that Mr. White tried twenty-six criminal cases in the Superior Court of Los Angeles county, with the following result:

Convictions	18
Acquittals	6
Mistrials (jury disagreed)	2
Total	26
Per cent. of convictions	69.23

This is almost an unparalleled record in any criminal court. During the year 1884, Mr. White dismissed thirteen cases.

It will be seen by the above statement of cases tried by the different assistants and deputies in Mr. Kelly's office, in the year 1889, and I give that year because Major Donnell was in the office at that time, that Mr. McComas had not secured two-thirds of the convictions in criminal cases during Mr. Kelly's administration. A statement of all the cases tried by Mr. McComas and Deputy Hardesty since Mr. Kelly entered upon the duties of his office up to the present day would show but a slight variation in the percentage from that above given.

JESSE HARDESTY,
Deputy District Attorney of Los Angeles County.

ROSEDALE REPUBLICANS.

A Club Organized With Over Sixty Members.

Republican voters to the number of about sixty assembled at Willard's Hall, on Washington street near Vermont avenue, Thursday evening, and took preliminary steps to organize a Markham-Reddick campaign club. Temporary officers were elected as follows: M. F. Tarble, chairman; Spurgeon Riley, secretary; W. R. Coverly, treasurer.

A committee on permanent organization was on motion appointed by the Chair as follows: D. J. Cooper, H. C. Kelso, W. R. Coverly, R. M. Smith and F. A. Robinson.

The committee was instructed to report on Monday evening next, and the following named gentlemen were appointed a committee to prepare a programme of speeches, music, etc., for that occasion, viz.: Spurgeon Riley, George W. Warren and B. Carnahan.

Enthusiastic speeches were made by several gentlemen and the meeting adjourned till Monday evening next.

Rosedale precinct will give Markham, Reddick, Bowers and all Republican nominees a rousing majority of its votes.

THE WEST END CLUB.

Business Meeting Last Night—New Members Elected.

The West End Second Ward Republican Club met in its rooms at 1254 Temple street last night. W. H. Thomas was elected chairman for the evening, the president and vice-president being absent.

The following persons were duly elected members of the club: M. S. Averill, H. Martine, G. G. Brown, W. Taylor, W. E. Beeson, H. H. Wilcox.

It was decided by the club that the next meeting of the club will be held Thursday evening, September 25th, and the secretary was instructed to notify all the members, and that the meeting be entirely devoted to the business of the club.

The secretary was notified to ascertain the number of Republican votes cast in the three precincts of the Second Ward and report at the next meeting of the club.

Notice was then given of the meeting of the Independent Republican Club at the County Republican Club rooms tomorrow, evening to be addressed by W. H. Thomas, Hon. W. W. Bowers and others.

There is to be a meeting of the colored voters of the Second Ward at 1254 Temple street Monday evening, September 22d. A full attendance is requested.

Campaign Notes.

There will be a big Republican ratification meeting at Pasadena tonight, and quite a number of Los Angeles people will go over.

There will be an important meeting of the Fourth Ward Republican Club this evening. All Republicans in the ward are invited to be present.

As soon as the county conventions place the county tickets in the field, the campaign will warm up and the battle will commence in earnest.

A telegram has been received by the president of the Independent Workingmen's Club from Senator Bowers, saying that he will be here this evening and address the club.

The Democratic State Central Committee will assemble in San Francisco on the 27th inst. John T. Gaffey, E. Germain and M. C. Marsh of this city, and Judge Morgan of Santa Monica are the members of the committee from this county.

The Republicans of East Los Angeles are thoroughly, aroused and in recognition of the fact that there is a great deal to be gained by organization, they have formed a club known as the "First Ward Republican Club." It starts out with a membership of 120. A meeting of the club will be held next Wednesday evening, when it is believed that the membership will be increased to 250.

The Lincoln Club had a rousing meeting last night at their rooms, corner of Requena and Main streets. [illegible] president and several new members were elected. Speeches were made by Judge C. C. McComas, Judge M. T. Allen, James McLachlan and Maj. J. A. Donnell, after which refreshments were served and a general good time was indulged in, music, singing, etc., going to make up the evening's entertainment.

ARTISTS' UNION.

Meeting Held Last Night to Effect an Organization.

Pursuant to a mutual agreement, the local talent met last evening in the Bonebrake block to organize a Los Angeles branch of the American Artists' Union.

The meeting opened with a formal address by Amadeo M. Garei, giving a prospective plan of the purposes of the society, its strength and advantages, its influence and financial standing in matters relating to art, etc.

Professor H. W. Chase, vice-president of the New York Union, delivered an interesting lecture on American art and its future.

The immediate purposes of the organization are: The furtherance of a local art interest; the maintenance of an art gallery for permanent exhibitions and disposal of works of art; the opening of an academy of art grounded on the principle of like institutions in New York and other large cities in the East, where students may encourage a inclination for the profession by study rightly directed. Studios will be open for students in painting, modeling and designing from life and the antique.

For the present the work will be artistic; the mechanical will be encouraged in the future, when the organization has attained *terra firma* and more commodious quarters are fitted for the work.

It is the intention of the society to give a course of monthly lectures on art and its interests; the first of these will be "Physiognomy as Applied to Portraiture," illustrated by drawings, by Amadeo M. Garei, "Art and Literature" by C. Sinclair, and "Decorative Art," by Mrs. J. Ward Johns.

Charged With Battery.

Wm. DeGroot, manager of the Pacific Loan Company, was arrested yesterday afternoon at his office on Spring street, by Officer Huston, on a complaint charging him with battery. The complaint was sworn out by the mother of a small boy whom he had touched up with his cane for applying a vulgar epithet to him when he spoke to him about annoying his own child. The case will be investigated today.

"A GROWL."

MR. EDITOR: Although my taxes are small, yet they are as burdensome to me as if I paid much more. And as a tax-payer, I feel that I have a right to criticise those extravagances that are factors in the creation of high taxes. I have in my mind the county hospital. No sooner does the impecunious citizen become broken down and debilitated, than he rushes off to the hospital. Even persistent dyspepsia and constipation are getting to be excuses for admission. Hence, allow me space to enter my feeble protest against further continuance of this pernicious practice. It costs the county many hard dollars for the treatment of every one of these unfortunates, and it is high time that they should know that they can save the county that expense, and themselves those distressing ailments, by the judicious use of a few bottles of Joy's Vegetable Sarsaparilla,—a remedy that within my observation is a sovereign cure for those too common disorders. If they won't take it they ought to be compelled to by some law that would meet the case. Under the circumstances a full hospital is inexcusable,—hence this growl. CITIZEN.

DID YOU EVER TRY ice cream made from Highland Unsweetened Condensed Milk? It's excellent.

A BIG SCHEME.

A $3,000,000 Electric Belt Railroad Project.

THE PARTIES INTERESTED.

Probable Route of the Proposed Line—The Enterprise Backed by Heavy Capitalists—Railroad Notes.

For several weeks past there have been all kinds of rumors flying around regarding a $3,000,000 electric belt road to be built in this city.

Councilmen and everybody who would be likely to know if there is any truth in the report have been as quiet as possible until the past two or three days, when it leaked out from certain members of the Council that they have been informed on good authority that a franchise will soon be asked for on behalf of San Francisco bankers and Southern Pacific railroad men, who wish to invest their money in Los Angeles.

The scheme has been on foot for over a year past and has been worked by Capt. A. W. Barrett, who will be general manager of the biggest electric railroad system in the United States if the plans materialize.

The Councilmen have been consulted and as they can bring $3,000,000 to the city by simply granting a franchise that cannot interfere to any great extent with the other roads, they will not hesitate a moment to grant it.

If the present movers carry out their plans there is no doubt but that it will be the biggest thing that has come to Los Angeles for a long time past, and in connection with other big railroad schemes that are now being worked here, there is no doubt but that this city will make wonderful strides towards doubling her population during the next two or three years.

Capt. Barrett was seen by a TIMES reporter yesterday and questioned regarding the matter, but he refused to give the route of the proposed road, although he acknowledged that the scheme is in good shape and the Council will be asked for a franchise in a short time.

Councilman Bonsall was also seen and stated that the franchise will be asked for, and he is of the opinion that it will be granted.

"The road," said Maj. Bonsall, "is backed by San Francisco bankers, and I am of the opinion that a big railroad company has a finger in the pie."

As near as can be learned the route will be as follows: Beginning at the lower part of Adams street, and running east on that street to Flower, north on Flower to Tenth; on Tenth to Broadway; north on Broadway to Franklin; on Franklin to New High; north on New High to Walters; west on Walters to Buena Vista; on Buena Vista past the San Fernando-street depot to East Los Angeles, intersecting Hoff street at the river; northeast on Hoff street to Griffin avenue; south on Griffin avenue to Mission road; east on Wood avenue to Soto street; south on Soto street to Stevenson avenue; [illegible] avenue past Terminal railroad depot to the intersection of Second street, by the Santa Fé depot, up Third street to Broadway. Back to Soto street the belt will be continued west on Seventh street to Wolfskill avenue; along Wolfskill avenue past the Arcade depot, thence west on Sixth street to the intersection of Ward street; thence out Ward street to Westlake Park. There will be several branch lines, and the beauty of the whole thing is that one fare will carry a passenger all over the city. A passenger can ride around, across and all over the city for 5 cents, and as the line will take in every depot in the city and bring passengers almost to the heart of the city, the chances are that the road will pay from the start.

The storage battery system, which is rapidly gaining favor in the East, will be used, and it is said by those who know that cars can be run as fast as a locomotive engineer would care to ride, or they can keep pace with an ox team.

NOTES.

Five Sunset specials left over the Southern Pacific for the East yesterday.

W. R. Ormsby, supply agent for the Southern Pacific at Sacramento, was in the city yesterday.

General Manager K. H. Wade, of the Santa Fé, left for San Francisco yesterday afternoon on No. 17.

At 3 o'clock yesterday afternoon the firemen's special train was at Tulare, and was not expected to arrive until 1 o'clock this morning.

Division Superintendent Muir, of the Southern Pacific, who has been in San Francisco during the past ten days, returned home on No. 19 yesterday.

Two of President Huntington's chief men, General Manager of the Atlantic system of the Southern Pacific, J. Kruttschnitt, and Private Auditor William Mahl, reached Los Angeles in a special yesterday morning. They were met at El Paso, Tex., by W. G. Curtis, superintendent of track, who escorted them to this city. They spent several hours in the city and went to Santa Monica. Last night Messrs. Mahl and Curtis went on to San Francisco, and Mr. Kruttschnitt returned East. The local officers did not know what they were out here for.

Large Ranches.

LOS ANGELES, Sept. 19.—[To the Editor of THE TIMES.] Your remarks in last Sunday's issue on "Our Great Unsettled Ranches," have been the subject of much favorable comment—more than you are aware of. The truth is, those big Spanish and Mexican grants are the greatest curse this country has to contend with. They are worse than a drouth, as they last longer, and are as detrimental to the productiveness of the soil. They are worse than the scalebug, for there is no *vedolia* to destroy them, and yet like the scalebug, they are in the way of the growth of trees. They are worse than the *mal nero*, which is only a vine pest, whereas large grants preclude the growth of everything. The best portions of our country are kept in the condition of great wastes by them. They stand in the way of all improvement, public and private. They are inimical to homes, to industry, schools, churches and highways. Los Angeles city and all the population in its western suburb, are cut off from access to the ocean, which lies in plain sight, by the fencing up of some of these large grants, and their only feasible way to approach the seaside is to go back and around by way of the Southern Pacific railroad. These long ranch fences, stretching as they do across the several roads leading to the ocean are nuisances which have defied the power of the county. They are the natural result of the arrogance of large land holdings. But there is a way to overcome them, a legitimate way to make useful these huge landed estates. If the A[illegible] will but do his duty as required by the laws and the constitution, [illegible] them for taxation at their [illegible] value, their retention as waste [illegible] will be no longer profitable. [illegible] grant lands are really the best [illegible] in the country and were selected [illegible] the grantees because they were [illegible] best, but it has been the [illegible] custom to assess them at a [illegible] rate, as if they were poor lands, simply because they have been kept from cultivation. Their owners have ever shown vigilance in the selection and election of candidates for Assessor. If the great masses of the people would show equal diligence in the selection of this very important county officer, it would not be long till these great repulsive waste places in our midst would begin to bud and blossom like the rose. The political party that pays due attention to this subject will gain hundreds of extra votes for its candidate. CARBON.

PERSONALS.

C. Taylor of Santa Paula is at the Nadeau.

Earl M. Ducoe has returned from a pleasant trip to San Francisco.

Maj. J. A. Donnell has returned from a business trip to Ventura.

I. K. Fisher of Santa Barbara was among the Nadeau arrivals yesterday.

D. H. Recarte and G. V. H. Shaver of Phoenix, Ariz., are at the Hollenbeck.

H. P. Bancroft and Wm. Tompkin and wife of San Francisco are at the Hollenbeck.

Frank Baker of Mojave and R. L. Anderson of San Fernando, Southern Pacific attaches, were in the city yesterday.

Fred Griffith, who has been traveling over Europe during the past three years and a half, returned home yesterday morning.

Col. J. H. Woodard ("Jayhawker"), son and daughter, and Mrs. M. A. Crawford of San Francisco are registered at the Nadeau.

Auguste Tulx, wife and child, Joseph Givaudan, Firmin Eyraud and Pierre Boisserano leave for France today, having engaged berths in the French trans-Atlantic line of steamers.

Wm. S. Peckham of Milwaukee, C. A. Johnson of St Paul, Alex. Hamell of New York City, and J. J. McCracken of Ottawa, Can., were among the arrivals at the Hollenbeck yesterday.

The following Eastern people were registered at the Nadeau yesterday: John G. McCann, Cincinnati; S. Goldsmith, Chicago; J. D. Sargent, New Haven, Ct.; W. S. Spencer and wife, Denver, Colo.

San Fernando Notes.

Farmers are busy hauling grain to the warehouse at this place.

Barley, which was selling here last year at 45 cents, is now bringing $1.20 to $1.25.

Fruit trees are looking well in the vicinity of San Fernando. The crop of fruit has been very satisfactory.

Several new houses are in process of construction, with prospects of several more in the near future.

The School of Theology opens here next week, with prospect of about its usual attendance.

The business men and merchants report trade 50 per cent better than it was last year. [illegible]

Serious Accident.

F. H. Fabrick, one of the workmen employed on the school building at College and Castelar streets, met with a serious accident yesterday afternoon about 4 o'clock. Fabrick fell from the building to the ground, breaking his left arm in four places, spraining his foot and sustaining other injuries. He was first taken to the receiving hospital, where his injuries were attended to, after which he was sent to his home on Hibbard street.

A Marvelous Rifle.

Another repeating rifle is that invented by a Corsican, M. Luigi, an ex-officer in the French army, which professes to be an improvement on the Lebel. It is destined more particularly for volley firing, and has this advantage, that its magazine, which may be constructed to hold from four to five cartridges, can be filled up at once, without the cartridges having to be inserted one by one, as is the case with the Lebel rifle. A powerful spring worked by the trigger throws out each empty cartridge when fired, and simultaneously adjusts another in its place.

The front part of the barrel is separate from the remaining portion, and after each discharge is slid back so as to open the magazine for the ejection of the empty cartridge. It is then brought back into position locked, and the rifle is once more ready loaded for firing. By a special system of rifling the trajectory of the bullet has been reduced to almost a direct line, while the carrying distance, with a gram of Rothwell or ordinary French gunpowder, is estimated at 4,500 meters.—New York Journal.

The Danger of Too Much Exercise.

Dr. Patton, chief surgeon of the National Soldiers' home at Dayton, O., said in an interview in Pittsburg the other day that, of the 5,000 soldiers in the Dayton home, "fully 80 per cent. are suffering from heart disease in one form or another, due to the forced physical exertion of the campaigns." And he made the prediction that as large a percentage of the athletes of today will be found twenty-five years from now to be victims of heart disease, resulting from the muscular strains they force themselves to undergo. As for the likelihood of exercise to prolong life, it may be said that according to the statistics of M. de Solaiville there are more people living in France today who have passed the age of sixty than there are in England, the home of athletic sports. There is probably no nation in Europe more adverse to muscular cultivation for its own sake than the French.

"Great athletes die young, and a mortality list of Oxford rowing men published a few years ago showed that a comparatively small percentage of them lived out the allotted lifetime."—Providence Journal.

A Monetary Question.

Do you know how many $1 bills it takes to weigh as much as a $20 gold piece? Driving out to White Bear recently one of those walking compendiums of useful information sprang the above query, and the opinions that it elicited showed a remarkable range. One member of the party, whose business is to handle money in large sums, after profound thought, suggested that the number would be from 1,000 to 1,200. Others guessed down the line to 800, but no one less than that number. After all had lacked themselves on record the compendium stated that the number of bills was 30 or 31, according to their condition as to dirtiness and age.—St. Paul Pioneer-Press.

Oatmeal made in a paste with glycerine two parts, water one part, is recommended as a face lotion to be applied at night, with a muslin or thin silk mask worn over.

ASK YOUR GROCER for Highland Unsweetened Condensed Milk. Delicious for coffee, fruits, ice cream, desserts, etc.

How Is This for a Bargain?

A Genuine Grison French Kid, French heel shoe for $4.50; former price $6. At the bankrupt sale, 142 and 144 N. Spring St. Gibson & Tyler.

HIGHLAND Unsweetened Condensed Milk is delicious for table use and all culinary purposes. Dilute it either with fresh dairy milk or water.

THE SHOSHONE FALLS.

IDAHO'S MARVELOUS CATARACT AND ITS SURROUNDINGS.

A Perilous Undertaking—Descending a Precipice in the Darkness—The Sublime Magnificence of Nature's Handiwork. View of the Falls.

Our party left the little town of Shoshone at half past 6 in the evening with the intention of arriving at the celebrated Shoshone falls at about half past 10 o'clock the same night. There were two traveling men and two young women, the elder a Chicago schoolma'am and the younger her sister. The road to the falls has been cut through a plain of sagebrush and lava. For twenty-six miles there is nothing to relieve the monotony of white sand, brush and lava but the driver's stories and the jokes or conversational powers of one's companions. We suffered very little because of the lack of versatility of the party and became anxious only where the road became obscured under the starless clouds which had overcast the scene when the sun disappeared.

For nearly two hours we proceeded in the darkness, some fearing that we had lost our way, in which event there would be no alternative but a risky tramp through the desert under the chill night air.

The driver, however, continued to pick his way, and finally announced that we had at length reached "the rocks." In this manner he designated the lava beds, which extend four miles from the falls, and over which in the dark it is impossible to drive with safety faster than a walk.

One weary hour was spent picking our way through these adamantine labyrinths when the driver sententiously and informally remarked, "Here's where you get out!"

We disembarked without questioning, and the driver tied one of the hind wheels to a side brace on the wagon.

"This is a steep hill an' I never hauled a living being down it in my life. I'll go ahead with the team and you follow."

GOING DOWN HILL IN DARKNESS.

We followed. It was as dark as a dungeon. We could not see two feet in advance. We soon discovered that the descent was most abrupt, so much so, indeed, that it required the united efforts of the party to keep us from breaking into a run, leaving the road and going we knew not where.

When we reached the bottom of the hill we were out of breath and the driver told us we had traveled a thousand feet. We again took the wagon and at that moment for the first time the hoarse voice of the falls greeted our ears. Almost at the same instant there was a rift in the sable covering above us and a white patch of cloud became visible. Whence it received its light we knew not. There was not a star visible. Profiled against this errant cloud were immense masses of rock, black as the night itself and towering above seemingly to a distance of thousands of feet. In this same uncertain light we saw or we fancied we saw the windings of the Snake, but it was only fancy, because we could scarcely see the stream when the driver announced that we had reached the ferry.

We boarded the latter, which is about 200 feet above the falls, horse, wagon, women and all. We took turns working at the windlass, as we did also in speculating what would be our fate if the ferry's cables should break. Once, while in mid-river, the current struck us with unusual force, and all the male hands were required to [illegible] while the women clasped each other in a corner and remained speechless until the bank was reached. There is little pleasure in traveling in the dark, and there is little to reassure the traveler when he encounters dangers the magnitude of which must be determined by conjecture. For this reason when the ascent of the opposite bank was undertaken there was not a member of the party who did not feel that he or she accomplished an heroic deed, which would bear recounting after the return home.

FLYING SPRAY.

As we climbed the hill, again in the densest darkness, everybody simultaneously remarked that it had begun to rain. A heavy mist struck us, rendering wraps necessary. This, the driver explained, was the spray from the falls, which the wind was scattering around with lavish generosity. In this mist we reached the hotel, in which not a light burned, and in which every occupant must have fallen into the sleep of the just, which even the crash of the falling water beneath was unable to disturb.

The hostelry stands on a height almost over the south end of the falls and was enveloped in a cloud of spray which, finding temporary lodgment on the roof of the porch, dropped in rain to the floor below.

The descent was rendered possible only by the use of a half inch wire cable which led down the steep sides and which was fastened at intervals to the rocks along the route.

In a couple of instances slippery ladders were employed where the cable could not have been used for a handrail. By means of these agencies the party, saturated with rain, perspiring from tugging at the cable and, to a greater or less degree, covered with mud, reached the river. There men and women passed over a number of rough rocks strongly suggestive of gigantic mussel shells, over which the undulating and angry waters roamed undirected. Between these rocks were hundreds of varieties of driftwood, which the action of the waters had worn from angular into well rounded proportions.

ADDITIONAL WONDERS.

Somewhat to the north and west of the cave rock, describing an imperfect crescent, is what is known as the Bridal Veil, the fall of which is estimated at eighty feet. This name is inappropriate, because the width is not proportioned to the height, and because the lacelike transparency peculiar to the bridal veil is scarcely if ever visible in the fall. This fall, however, is imposing, and of itself would be considered a curiosity. But it is dwarfed into nothingness by the cataract of which it is but one of the forerunners.

A hundred feet south hangs another wall of water, and still to the south stands an irregular pillar fifty feet high, surrounded by swirling waters, on the summit of which for generations, it is presumed, has stood an eyrie. There today the proud bird of the mountain is training the pinions of her eaglets to rise to the sun from the midst of a chaos sufficient to awe the stoutest heart, so that hereafter, as the symbols of their country, they may be fearless amid the most trying dangers.

This wall of water is 210 feet high, forty-five feet higher than that of Niagara, while the crescent described by it is 960 feet from point to point. When the sun shines from the west within these miraculous waters may be seen coral waves, the grotto of Antiparos, gleaming with even greater than its fabled richness, and the deep recesses where a hundred Monte Cristos could have found long buried treasures.—Cor. Omaha Bee.

The Product of a Fertile Brain.

Restaurant keepers have long been troubled as to how to get even with their boarders. Josephine Driat, of New York, has got out a patent for them. It consists of a table and stools, both of which run on an endless chain. The diner comes in, takes a seat on a stool, pays his twenty-five cents for his meal and it is set before him. The table then begins to move and the man moves along with it. It continues to move him along till it gets to the other end of the room, and at this time he is supposed to have finished his meal, for his dishes slide off around a wheel and his stool slides out with him. There is an endless chain of these stools, and the procession of diners and dinners goes on continuously.—Frank G. Carpenter's Letter.

Clothing.

"COMING THROUGH THE RYE"

This fellow lost his suit while in bathing at Santa Monica. This is the way he appeared when he called on us. When he returns home he will tell all the folks about the large invoice of new and elegant CHILDREN'S JERSEY SUITS we have just received—all new styles.

London Clothing Co.

Cor. Spring and Temple Streets.

The Kings and the Cat.

Mr. and Mrs. W. D. P. King, of 949 Virginia avenue, southwest, passed through an experience early one morning that will no doubt linger in their memory for a long time. While Mr. King and his wife were wrapped in slumber at about 2 o'clock a large sized cat entered the house through an open window, it is supposed, on a quiet hunt after the many birds, both stuffed and alive, which are in the house. While the cat was meandering about the room Mr. King awoke, and jumped from the bed to put the intruder out. The cat darted for the stairway, and as he passed Mr. King struck him with his hand, knocking Thomas against the wall. The blow aroused all the savage instincts of the animal, and he made a furious onslaught on Mr. King, fixing his teeth in his right hand, lacerating it severely, and using his claws to good effect on his nightrobe.

The noise of the struggle alarmed Mrs. King, and she bravely came to the rescue, driving the cat away from her husband; but the savage animal attacked her fiercely and tore her hand. For some minutes the battle raged furiously, until Mrs. King managed to secure a firm hold upon the cat's throat, and choked it until it was insensible. Then Mr. King took it by the tail and dashed its head against the wall until it was apparently dead. Mr. King threw it into the yard, and after bandaging up their wounds he and his wife retired to finish out their night's rest. Early next morning Mr. King went to the yard to see how the cat looked by daylight; but it was gone. It had doubtless taken advantage of the proverbial remaining eight lives and crawled away to recuperate.—Washington Star.

Light on Tobacco by a Boy.

Tobacco grows something like cabbage, but I never saw none cooked. I have heard men say that cigars that was given them election days for nothing was mostly cabbage leaves. Tobacco stores are mostly kept by wooden Indians, who stand at the door and fool little boys by offering them a bunch of cigars which is glued into the Injun's hands, and is made of wood also. I tried to smoke a cigar once, and I felt like Epsom salts. Tobacco was invented by a man named Walter Raleigh. When the people first saw him smoking they thought he was a steamboat and were frightened. My sister Nancy is a girl. I don't know whether she likes tobacco or not. There is a young man named Leroy who comes to see her. I guess she likes Leroy. He was standing on the steps one night, and he had a cigar in his mouth, and said he didn't know as she would like it, and she said: "Leroy, the perfume is agreeable." But when my big brother Tom lighted his pipe Nancy said: "Get out of the house, you horrid creature; the smell of tobacco makes me sick." Snuff is Injun meal made out of tobacco. I took a little snuff once and then I sneezed.—New York World.

A Female Shoemaker.

You can't tell Mrs. Lena Gabriel, of No. 88 Baxter street anything about footwear. She has an eye for a pretty boot, she can tell goat at a glance and pick out the perfect kids and calves blindfolded. Mrs. Gabriel is too modest to do her own trumpeting; her boots and shoes proclaim her glory. She keeps a couple of men in the workroom, and not only does the cutting and fitting but runs the store, buys the goods and manages, in her own way, to keep the profit side of the balance considerably lower than the debit weight. She is a fine looking, bright faced, brown eyed woman, who came from Rhineland in 1866 and has been a shoemaker and dealer ever since the death of her husband, a decade ago. It may interest the women of New York to know that the "pretty feet are the result of good shoeing. Put a baby foot in a snug, long shoe that will hold the ankle, heel and sole firmly; gives the toes play and the foot will have a mold and grow into it." She advocates a parallelogram rather than a pointed sole for the child.—New York World.

About Saving Pennies.

I met a woman on the street not long ago. It was raining, and there was a blustering wind abroad that made progress a difficult thing. "Going to the train?" asked I.

"I wish I was," said she, "but I expect I shall lose it. I have to go around for my sugar."

"Why don't you buy your sugar in the store you pass on your way to the depot?" queried I.

"Oh, I can get it half a cent cheaper as So and So's," replied she.

I passed on, musing. If that woman buys ten pounds of sugar, thought I, she will save five cents, but she will lose her brain, get a late supper, and perhaps contract acute indigestion. She will certainly wear out an extra cent's worth of shoe leather, and she will get wet and lose her temper with the buffeting of the wind. Is it true economy to take such a course? Would it not be better to let the five cents go, and cancel it with the gain in peace of mind and general comfort?

Don't you know that there are hosts of people who manage in this same way? They will chase all over the earth to save a penny, and get a poor bargain at last. They are always haunting auctions and cheap stores for special sales. Such people tire me easily. They are very uncompromising in their disapproval of you and of me because we prefer to pay a penny or two more a pound for sugar and save our poor old bones, and they think us extravagant because we are too wise to seek to buy dollar value for a dime. In the long run I sometimes think the weasel knows more than the owl, although it may appear less wise on first and casual inspection.—Exchange.

Be Sure Your Chicken Is Dead.

Housekeepers do not always understand that a chicken, after the animal heat leaves the body, is not fit for food in less than twenty-four hours. During this time the muscles are stiffened by the rigor that succeeds directly after the departure of animal heat in all animals, and are tougher than they are at any time previous. In Virginia and many parts of the south cooks kill and dress poultry with great rapidity, and plunge the pieces of chicken while they are still warm with animal heat into the frying kettle. This secures the tender, succulent dishes of fried chicken which are justly the pride of the old Virginia cook.

There is something repulsive to the northern housewife in serving up a fowl that was perhaps a few moments before strutting about, the pride of the yard. An equally good and tender dish of chicken may be attained by keeping the fowl till the muscles relax, and it is in prime condition for food. In fact only by the rapid process of frying can a chicken be cooked done before the muscles stiffen. This the southern cook knows, and she never attempts to fricassee or roast a fowl that has not been hung at least twenty-four hours.—New York Tribune.

Some Curious Patents.

A western man has patented a shield to prevent a horse from being cut by wire fences, and this consists of a sort of armor of padded cotton or leather which is strapped around the neck, breast and front legs of the horse. Another way of preventing horses from hurting themselves on these fences is found in the electrical division. The wires are charged with electricity, and when the horse goes against them he gets a shock which drives him back. In the same division there is an electric plan for preventing horses from cribbing. The manger is charged with electricity, and the moment the horse attempts to crib he gets a shock. Then there is a chicken hobbler consisting of a spring attached to a hen's leg, which, if the hen attempts to scratch, will move her onward, and will in fact walk her right out of the garden.—Frank G. Carpenter's Letter.

Good morning
Have you used
PEARS' SOAP?

LOS ANGELES TIMES.

Full Associated Press News Reports.

TERMS TO SUBSCRIBERS.

SERVED BY CARRIERS:

DAILY and SUNDAY, per week.....$ .30
DAILY and SUNDAY, per month..... .35

BY MAIL, POST PAID:

DAILY and SUNDAY, per month..... .65
DAILY and SUNDAY, per quarter..... 2.25
DAILY and SUNDAY, per year..... 9.00
SUNDAY, per year..... 2.00
WEEKLY MIRROR, per year..... 2.00

CORRESPONDENCE solicited from all quarters. Timely local topics and news given the preference. Cultivate brevity, timeliness, and a clear and pointed style. Use one side of the sheet only, write plainly, and send real name for the private information of the Editor.

SUBSCRIBERS, when writing to have the address of their paper changed, should also state the former address.

TIMES-MIRROR TELEPHONES.

Business Office.....No. 29
Editorial Rooms.....No. 674
Times-Mirror Printing House.....No. 453

Address
The Times-Mirror Company,
TIMES BUILDING,
Los Angeles, Cal

ENTERED AT POSTOFFICE AS 2D-CLASS MATTER.

The Times.

BY THE TIMES-MIRROR COMPANY.

H. G. OTIS,
President and General Manager.
WM. A. SPALDING, Vice-President. | A. McFARLAND, Treasurer.
MARIAN OTIS, Secretary.

Vol. XVIII.....No. 108

THE PEOPLES' CHOICE.

Republican Nominations.

(Election, Tuesday, November 4, 1890.)

FOR GOVERNOR,
Col. H. H. MARKHAM, Los Angeles Co.
FOR LIEUTENANT-GOVERNOR,
JOHN B. REDDICK.....Calaveras.
FOR SECRETARY OF STATE,
E. G. WAITE.....Alameda.
FOR STATE TREASURER,
J. R. McDONALD.....Stanislaus.
FOR ATTORNEY-GENERAL,
W. H. H. HART.....San Francisco.
FOR SURVEYOR-GENERAL,
THEO. REICHERT.....San Francisco.
FOR STATE COMPTROLLER,
E. P. COLGAN.....Sonoma.
FOR CHIEF JUSTICE,
W. H. BEATTY.....Sacramento.
FOR ASSOCIATE JUSTICES:
C. H. GAROUTTE.....Yolo.
B. C. HARRISON.....San Francisco.
J. J. DeHAVEN, (short term).....Humboldt.
FOR CLERK OF THE SUPREME COURT,
I. BROWN.....Solano.
SUPERINTENDENT OF PUBLIC INSTRUCTION,
J. W. ANDERSON.....San Francisco.

Nominations for Congress.

AT LARGE:
J. C. CAMPBELL.....San Joaquin.
BY DISTRICTS:
VI. W. W. BOWERS.....San Diego.

District Nominations.

RAILROAD COMMISSIONER—THIRD DISTRICT.
JAMES W. REA.....Santa Clara.
BOARD OF EQUALIZATION—FOURTH DISTRICT.
J. R. HEBRON.....Monterey.

FOR THE CAMPAIGN.

For $2.25, payable in advance, THE TIMES *will be sent to any postoffice for one hundred days, covering more than the entire period of the impending political campaign; and for $2.55, in advance,* THE TIMES *will be delivered to city subscribers for the same period as above. For $4.55 in the city, or $4.25 by mail, we offer the paper for one hundred days, together with our premium,* "THE LOS ANGELES TIMES ATLAS OF THE WORLD."

THE TIMES *has established a State bureau in San Francisco, and politics will receive special attention in our columns. The State, Legislative, Congressional and Senatorial canvasses will be full of interest and importance. Subscribe now!*

THE WEEKLY MIRROR.

For $4.00, in advance, we will furnish to any address, the PREMIUM ATLAS *and* THE WEEKLY MIRROR *one year.*

Persons wishing to examine the Atlas can do so by calling on the nearest local agent for this paper.

POLITICAL ADVERTISING.

All political advertisements, announcements, calls for meetings, etc., must be paid for in advance. This rule applies equally to the news columns and the regular advertising columns of THE TIMES.

ESTEE'S SPEECH.

Copies of Sunday's TIMES, containing the authorized report of the great campaign speech delivered by Hon. M. M. Estee Saturday night, will be supplied to committees and others upon application. Prices: $2.50 per 100 copies, or $25 per 1000 copies.

THE Locomotive Firemen, now in Los Angeles, will be received with true Southern California hospitality. They represent a body of hard working men, engaged in an onerous and dangerous pursuit, and are members of a brotherhood which numbers nineteen thousand members, with four hundred and thirty-five lodges.

THE cruise of the Turkish war vessel, which was wrecked with Osman Pasha and five hundred men on board, furnishes an apt commentary on the rottenness of everything pertaining to the government of the "sick man," which is kept alive by the grace of the great powers of Europe, in deference to the venerated *status quo*.

ALL who admire valor will deplore the death of the lion-hearted Osman Pasha, who went down on a Turkish war ship, which foundered at sea, with all her crew. Osman's intrepid fight, against odds, at Plevna, gained him the respect and admiration even of the Russians, who can find little worthy of toleration in a Turk.

THE question of the electric light franchise, which comes up again before the Council on Monday, is a very important one, and will bear close watching on part of taxpayers, many of whom will remember how previous attempts at competition in lighting have been summarily choked off in a more or less mysterious manner.

CONCERNING A "GUN."

The Trombone, with wild-eyed wonder, perpetrates the following verdant editorial paragraph:

In the testimony of the Lawson shooting occurs the statement that the witness searched his companion to see if he had a "gun;" in another case a "gun" was taken from a drawer. Now, an ordinary gun is too long for an ordinary drawer, and if a man carries such a weapon, it would hardly be necessary to search him for it, as it would evidently show itself somewhere. This is very puzzling to some people. . . .

Now, there is nothing at all peculiar about the above, and it is only a pinafore journalist, or a tenderfoot recently from the effete and enervated East, who would permit his inexperienced eyes to pop out over a little thing like that—a little commonplace talk over that everyday affair, a "gun," for this handy "weepon" is perfectly familiar to our wild western populace, of all ages, conditions and sexes. Even children at the breast cry for it. Now, an ordinary gun is a mere vest-pocket affair, carried around as an enervated Eastern dude would carry a toothpick. Had it been heavy artillery that the witness searched his companion for, there might have been some little cause for remark. It is simply a gun that the average law-abiding citizen usually carries. Our finest bandits, who are regularly in the business, frequently carry a cannon on their persons, and it is no uncommon thing to see a full-blown California outlaw marching around with a 20-pound Parrott field-piece in his hip pocket. He stands in no danger of being disturbed by the police, for carrying concealed weapons, unless he is so rash and reckless as to leave the lanyard sticking out behind. It is an every-day sight to see one of these picturesque outlaws parading our streets thus armed, and with a caisson on his stalwart shoulders; and if a tenderfoot ventures to say to him: "Excuse me, my friend, but may I ask what you have in that box?" the assassin replies with a lofty wave of the hand, "Tracts, young man, tracts!" The outlaw's usual companion on his rounds is a dark-browed assistant assassin, who marches along, two paces to the right and rear, carrying the gun carriage, the swab and a fair supply of fuse, shell and solid shot, with a bowie-knife between his teeth. The chief assassin usually works his gun as simple field artillery, and, after sweeping a street from stem to stern, he limbers up with the greatest agility and goes on to the next town. Still, he sometimes, in his more playful moods, soars higher, mounting to the top of the courthouse and firing *en barbette*. It is not often that he invades the judge's chambers and fires out of the window, but this is occasionally done, by way of variety, for your popular assassin is an "amoosin' cuss."

No, the mere mention of an ordinary, every-day "gun" is nothing to be commented on, and we are surprised that our small-calibered contemporary should make this emblem of our advanced western civilization the subject of a leading editorial. For it to load up the populace in that way is enough to cause them to give vent to their feelings by the discharge of tremendous salvos of laughter.

OUR DEATH RATE.

The official determination of the population of Los Angeles by the United States census will necessitate a revision of our death rate, which has hitherto been reckoned on a population of 80,000. The actual population being only 50,000, the rate will therefore have to be increased over sixty per cent. The average for the first half of 1890 was given as a little over ten per thousand per annum, a remarkably low figure. Even as now shown to be about sixteen per thousand the rate still compares more than favorably with most of the large cities of the world.

The Sanitary Era publishes every month tables of mortality covering over a hundred of the leading cities of the world. Taking the first half of the present year, we find that New York's rate varies by months from 23 to 35; Chicago's from 17 to 27; St. Louis from 15 to 26, and San Francisco from 17 to 23. The lowest rates in the United States are Minneapolis and St. Paul, which run from 6 to 16, the highest rate in St. Paul for the six months being 9.61. San Diego will have to revise its rates still more than Los Angeles. It returns the abnormally low figures of 3.73 for January and 6 for March, but this is on a population of 32,000, just double the actual population. London, which is considered the healthiest large city in Europe has a rate for the half year of from 17 to 28. Other European cities, such as Naples, show nothing less than 31 and from that up to 46.

All things considered, the mortuary statistics of Los Angeles will compare favorably with those of any other city of equal size in the world.

AREA AND POPULATION.

The statistics of the consumption and production of food in the United States shows that it requires a little over three acres to maintain each person. On this basis a writer to The Forum shows that the amount of tillable land in the United States will, in a few years, be no greater than is required to support the population. When this period is reached we shall require for home consumption all that our farmers can grow, and then the farmer will pass out of the present era of depression and become more prosperous than ever before.

The figures quoted as to the area of land necessary to support one person may hold good as to the United States at large, but they certainly do not in regard to Southern California. Here, in this favored clime, three acres, properly cultivated and utilized, will support a family of half a dozen in comfort. Southern California is destined to become one of the most densely populated sections upon the face of the earth.

THE farmers are stirring up politics in the blue-grass State of Kentucky. An officer of the Farmers' Alliance states that the membership in Kentucky on the 1st of September numbered 80,000, at least 60,000 of these being voters, and he said he confidently believed the rolls would show 100,000 names before the ides of November. Such an organization is bound to be a power in politics and must necessarily be considered in making up slates.

HIGH LICENSE.

A mass meeting in favor of high license was held in San Francisco on Tuesday last. It was addressed by prominent clergymen, two Protestant and one Roman Catholic. Rev. J. Sanders Reed of Trinity Episcopal Church gave statistics to show that the liquor traffic was increasing, that alcoholism was the cause of much disease and insanity, and high license was the best method of restricting the sale and remedying the evil. Father Montgomery of St. Mary's Cathedral followed. He said the High License Society, of which this was the first public meeting, numbered members who believed in partial as well as total abstinence. It would not do to argue against the use because of the abuse, or to say that if five glasses of wine will intoxicate, a man who drinks but one is one-fifth drunk. But alcoholic beverages were used to great excess and the number of saloons was excessive. High license, he thought, would reduce the saloons one-half. Assistant Bishop Nichols was the concluding speaker. He eloquently pleaded for high license as a feasible and effective temperance measure. At the conclusion, it is stated, large numbers came forward and signed the roll of membership.

MRS. ARCADIA BANDINI DE BAKER has brought suit against the California Southern Railway Company for $175,705 and costs, the cause of action being damages said to have been suffered by the Laguna Ranch, in consequence of the overflow of the Los Angeles river, which overflow, it is claimed, resulted from the building of the river levee from First street south to Ninth street. The complainant also asks that the "nuisance"—*edest*, said levee—be removed. Mrs. Baker should be induced to permit the levee to remain until people living in the lower part of the city have time to remove themselves, their families and belongings, to higher ground.

A MEETING of the Press Association was held last night in San Francisco to protest against the doctrine that a person may be punished for criticising judicial decisions without the opportunity to prove the truth of his charge upon trial. The action which gave rise to the meeting was the Barry contempt case, just decided in San Francisco.

AMUSEMENTS.

GRAND OPERA HOUSE.—There was a fair-sized audience present last night to witness the second performance of Hubert Wilke in *Petit, the Vagabond*. The piece will be presented at a matinée this afternoon, and for the last time here tonight. The introduced songs of Mr. Wilke have been received with great applause, and his fine baritone voice is well worth hearing.

PRAIRIE ART.

At times there appears upon the horizon of the American press specimens of free-handed art, that as a rule do not attract the attention which the originality of the drawings can rightfully claim. A few years ago there was published in San José a newspaper called "The Pioneer," which had an illuminated title-page that was known to have kept a great many people awake o' nights, and caused large numbers of cows to go dry wherever the paper was circulated. Its baneful influence was somewhat allayed by an editorial printed in the Santa Barbara Press a few years ago. Soon after that "The Pioneer's" circulation began to wane, the seeds of artistic discord which it was sowing with a lavish hand ceased to sprout, and life in California once more became endurable.

But now there comes another cloud into our peaceful sky. There is a paper in the Great Northwest called "The Dakota Bell," that sends out a title-page which is a compound case of nightmare and delirium tremens.

It is bounded on the left by a wild-eyed cowboy and bronco steer, with the former charging down out of the sage-brush swinging a *riata*, while the latter has a horn ready to jab into the cowboy's horse as soon as he comes about six inches further. This trouble between cowboy and steer has awakened a coyote, evidently hungry from long fasting, who is about running into a pick and shovel which has no business on the scene that anybody knows of. The left distance is occupied by a group of black specks apparently intended for cattle, but looking like an ice-jam on the upper Mississippi. The right is bounded by a couple of Sioux Indians watching a distant emigrant wagon as though they wanted gore, scalps and other paraphernalia of the hated white man which he generally prefers to retain for his own personal use.

Near the foreground is a group of prairie dogs, some tufts of bunchgrass and a church-bell with a swinging clapper; this bell being introduced onto the scene evidently to give name to the paper, but what a church-bell out in a big prairie amid cowboys, bronco steers and other waifs of the plains would do with itself is more than most of us can guess with any degree of accuracy. It is, however, in the middle scene of this *chef d'chromo* that the able artist turns himself fairly loose and howls with his dark red pencil as only a Dakota artist knows how to howl.

Inside a circle there is portrayed a scene that acts on the human system in various manners; some get mad and swear gently, while others want to cut and shoot. This agonizing portion of the wood-chop represents what is perhaps intended as a forest camp-fire with a granger standing in front of it, eyeing a big grizzly who is meandering down from his usual seclusion to make the acquaintance of the aforesaid granger and likely bite a piece out of him that he, the granger aforesaid, could easily find use for in his own business. This, by the way, is a marked characteristic of the grizzly bear, which has been observed by people of whom he has eaten certain choice portions, but I feel justified in saying that Bruin has never gained any votes for his party by assuming this edible attitude toward the human race. I say this is "perhaps intended" for [illegible] yet for all I know it may be [illegible] one of Mr. Gould's railroads [illegible] has not yet irrigated the stock [illegible]

What a blessing [illegible] at such pictures are sent out [illegible] those countries where the [illegible] tive cyclone has a chance to [illegible] up once in a while with gyrating [illegible] human beings, horses, [illegible] hogs, hens and other property, [illegible] personal and mixed.

Surely a few such specimens of prairie art would defeat the annexation of Canada, the McKinley Tariff Bill, the Chinese Exclusion Act, and as a final awful effect send the entire human race howling down the uncarpeted corridors of time, a stampeded mass of gibbering idiots. HANK WAGONER.

ON THE BALL FIELD.

Games on the Eastern and Western Diamonds.

CHICAGO, Sept. 19.—[By the Associated Press.] The coming champions could not hit the ball a little bit today, but made errors enough to lose the game. The weather was cold. The score was: Chicago, 10; Brooklyn, 5. Pitchers, Ludy and Terry.

CINCINNATI, Sept. 19.—The few hits made by Cincinnati in today's game were put in at the right time and enabled them to defeat the Phillies. Duryea was very effective against the visitors. Attendance 1300. Score—Cincinnati, 5; Philadelphia, 4. Pitchers, Duryea and Gleason.

PITTSBURGH, Sept. 19.—The game this afternoon between Pittsburgh and New York was called at the end of the ninth inning on account of darkness, the score standing 7 each. Pitchers, Smith and Rusie. Attendance 100.

Brotherhood.

BUFFALO, Sept. 19.—The Bisons returned today and surprised the natives by winning a five-inning game, play being suspended at the end of that inning on account of rain. Cunningham was very effective, and only two hits were made off him. Score—Buffalo, 5; Philadelphia, 0. Pitchers, Cunningham and Knell.

PITTSBURGH, Sept. 19.—The home team only got two hits off O'Day this afternoon and were easily defeated. Attendance 1500. Score—Pittsburgh, 0; New York, 3. Pitchers, Staley and O'Day.

California League.

SAN FRANCISCO, Sept. 19.—Careless playing of the Oaklands materially assisted the San Franciscos in winning the game today by a score of 9 to 4.

SACRAMENTO, Sept. 19.—Sacramento defeated Stockton this afternoon in a well-played game of ball by the score of 5 to 3. Both clubs were even until the seventh inning, when the Senators forged ahead and maintained the lead to the end.

American Association.

ST. LOUIS, Sept. 19.—St. Louis, 8; Rochester, 7.

COLUMBUS, Sept. 19.—Columbus, 9; Baltimore, 4.

LOUISVILLE, Sept. 19.—Louisville, 9; Athletics, 4.

Postponed Games.

CHICAGO, Sept. 19.—The following games were postponed on account of rain:

National League—Cleveland vs. Boston.

Brotherhood—Cleveland vs. Boston.

American Association—Toledo vs. Syracuse.

Miners Killed by Indians.

DENVER, Sept. 19.—A Santa Fé (N. M.,) special says: A special from Chloride, Sierra county says: Oscar Pfatenhaiser, 32 years old, was shot and killed on the 17th inst. while working at the Unknown mine a few miles from Chloride, presumably by Indians. His body was brought into Chloride yesterday. The same day Fred Baumbach was shot and killed at the Silver Mountain mine, twelve miles from Chloride, presumably also by Indians. Moccasin tracks were noticed in the vicinity. A posse has left Chloride to warn miners and get information as to the killing of both men.

Editor Barry Released.

SAN FRANCISCO, Sept. 19.—In the habeas corpus proceedings in the case of James H. Barry, editor of the Star, Judge Van Reynegom this morning made an order discharging the editor. Barry was sentenced for contempt of court to be confined in the County Jail five days and pay a fine of $500. The Supreme Court has ruled that the code nowhere provides for imprisonment and fine, coupled with imprisonment until the fine be paid, after the expiration of a fixed term of imprisonment.

England and the McKinley Bill.

NEW YORK, Sept. 19.—John C. New, American Consul-General to London, arrived in New York this morning. He said he came over to look after private affairs. English merchants are greatly interested, he said, in the McKinley Bill. New is sanguine that after the law is in force a month British business men will be satisfied with its workings. He also expressed the belief that England would before long increase the tariff on many of her dutiable articles.

A Lawyer's Heavy Claim.

NEW YORK, Sept. 19.—Lawyer Blackman of Omaha is here pushing his claim to the entire east side of Broadway from Fiftieth to Fifty-third street. He claims the title of the present owners is imperfect, and he has bought the claim of the real heirs. He has similar claims in Brooklyn and elsewhere—in fact, he says he has been in this sort of business for sixteen years.

Yokohama an Infected Port.

SAN FRANCISCO, Sept. 19.—At a meeting of the Board of Health last night, a motion that Yokohama be declared an infected port on account of cholera, was unanimously carried. Whether steamers arriving from Yokohama will be placed in quarantine will depend upon the reports of the quarantine officer. Quarantine Officer Lawlor was, however, instructed to fumigate all baggage on any vessel arriving from the infected port.

Pugilists in Court.

SAN FRANCISCO, Sept. 19.—In the matter of the pugilists arrested at the California Athletic Club, September 12th, Judge Joachimsen today ordered Rochette and Huntington held for trial in the Superior Court, with bonds fixed at $500.

The cases of Jack Delaney, Mike McCarty, Wallace Jamison and James Mackey, the seconds, were continued for two weeks.

Death of a Noted Lady.

HARTFORD (Ct.,) Sept. 19.—Mrs. Lucy Morgan Goodwin, widow of Maj. James Goodwin and sister of Junius S. Morgan, the eminent London banker, died this evening, aged 70.

NEWS FROM ABROAD.

Denial of the Reported Slave Decree.

A Turkish Warship Sunk—Five Hundred Lives Lost.

Two of the Sultan's Ambassadors Among the Victims.

More Rioting in the Streets of Lisbon—The Emperors of Germany and Austria Playing at War.

By Telegraph to The Times.

BERLIN, Sept. 19.—[By Cable and Associated Press.] Schmidt telegraphs officially from Zanzibar that neither at Daressalaam nor at Bagamoyo has any proclamation with reference to slave trading been issued; that no licenses have been granted to dealers; that no action against the freed slaves ever occurred on the coast; that the statement that Zanzibar dealers have gone to the coast to engage in the slave trade is unfounded.

FIVE HUNDRED DROWNED.

A Turkish Warship Sunk—Osman Pasha Among the Lost.

LONDON, Sept. 19.—[By Cable and Associated Press.] Advices from Hiogo, Japan, state that the Turkish man-of-war Ertogroul foundered at sea and 500 of her crew were drowned.

The Ertogroul was a wooden frigate of 2334 tons, and mounted forty-one guns of small caliber. She was built in 1863. Osman Pasha and Ali Pasa, envoys of the Sultan to the Emperor of Japan, were among the drowned.

Osman Pasha, whose victory over the Russians at Plevna gave him high rank as a fighting general, had been on an official visit to Japan, having been intrusted with a special mission from the Sultan to the Mikado.

The progress of the vessel since she left Constantinople for the East, many months ago, has been most ludicrous. Leaving Turkey short of money, it was understood supplies were to be sent her to ports where she was to coal, with the result that her sojourn in those countries was indefinitely prolonged, as the officers at home were unable to keep their promises. In this way she lost some of her crew, and her officers were many times on the verge of rebellion, induced by starvation, while the governors of cities visited refused to remit harbor dues and grant other privileges of right due her as a Turkish man-of-war on the grounds that she was not sailing in that character. There was not powder enough on board to enable her crew to fire the regulation salutes. After many adventures, only worthy of celebration in opera bouffe, the vessel finally arrived in Japanese waters and was on her return voyage when the disaster occurred.

NATIVES SUBDUED.

The French Make Conquests in the Society Islands.

SAN FRANCISCO, Sept. 19.—[By the Associated Press.] The barkentine Tropic Bird arrived from Papeete, Tahiti, today with news that the French forces have subdued the natives of the Society Islands and established a protectorate over them. The war ships Dubourdier, Chaplain, Vire and a gunboat are at Papeete with a combined naval and land force of 3,000 men. The French subdued the natives with very little fighting. At the island of Raiater, however, serious trouble occurred. The natives hauled down the French flag and the marines fired upon them. Upwards of 100 natives were killed and a number of marines were injured. The natives were finally beaten off by the French.

OTHER FOREIGN NEWS.

Fights Between Police and Rioters at Lisbon.

LISBON, Sept. 19.—[By Cable and Associated Press.] Wednesday night a mob attacked eight policemen in the streets. A conflict arose in which stones and revolvers were freely used. Forty-two rioters were arrested. Later the riot became general and the municipal guard was called out. The mob then took refuge in the Café Martinho in the Plaza Dom Pedro, where the customers consisted of journalists, deputies and merchants. The soldiers fired into the building, wounding several of the occupants.

Senhor Ferrar has been intrusted with the formation of a cabinet.

BERLINERS BURNED TO DEATH.

BERLIN, Sept. 19.—A fire broke out last night in a house in the Friedrichstrasse occupied by a wealthy merchant named Frichs and family. His two daughters, the governess and maid burned to death.

AN IMPROBABLE STORY.

PARIS, Sept. 19.—La Paix says Emperor William of Germany and Francis Joseph of Austria held a long debate on the admission of France into the alliance of Germany, Austria and Italy.

A COUNT SUICIDES.

BERNE, Sept. 19.—Count Schleinitz, who had been ruined by gambling, committed suicide.

MINERS ASK REFORMS.

BERLIN, Sept. 19.—The Miners' Congress in Halle has decided to present petitions to the Bundesrath, Reichstag, Diets and various ministries asking that mining laws be passed to effect various reforms in hours, wages, sanitary conditions, etc.

OBJECT TO GERMAN RULE.

LONDON, Sept. 19.—Advices from Accra state that the Crippe chiefs have deputized the Governor of Gold Coast to protest against the transfer of the country to Germany. The Crippes at Vosee resisted and defeated a German force, wounding several of them.

BURIED ALIVE.

VIENNA, Sept. 19.—The body of a woman was exhumed at Szegedin today for an autopsy. It was found that the woman had been buried alive and given birth to a child in the coffin.

EMPERORS PLAYING SOLDIER.

ROHNSTOCK, Sept. 19.—The army manœuvres concluded today. Emperor William led the final attack. Emperor Francis Joseph was with the army of defense, which was successful.

THE SYDNEY STRIKERS.

SYDNEY, Sept. 19.—Two thousand special constables have been enrolled. The labor conference has decided to call out the shearers and curriers next Wednesday.

IN THE DARK SOUDAN.

SUAKIM, Sept. 19.—Cholera has broken out among the Italian forces at Massowah.

Osman Digna has arrived at Hadoub and threatens to attack Suakim.

THE ARRESTED AGITATORS.

DUBLIN, Sept. 19.—John Cullinane and Michael Dalton, members of the National League, have been arrested. T. D. Sullivan will probably make a tour of America.

Warrants were issued against Dillon and O'Brien, but only summonses against the others. Dillon dwells upon this as proving that the intention was to frustrate the American tour.

TURF EVENTS.

THE DOUBLE-TEAM TROTTING RECORD BROKEN.

Belle Hamlin and Justina Do a Mile in 2:15 1-2—Summary of Racing on Eastern Tracks.

PHILADELPHIA, Sept. 19.—[By the Associated Press.] The double team trotting record for a mile of 2:15½, made by Maxey Cobb and Neta Medium in 1884, was beaten today. The team was Hamlin's Belle Hamlin and Justina. They were driven by Hamlin himself and made a mile in 2:15½ on second trial. The performance equals that of Maud S. and Aldine at New York in 1883. The record made today is disputed by a number of turfmen, who claim that the time was 2:16½. The official time by quarters was: 0:34½, 1:08½, 1:42, 2:15½.

Trotting, 2:33 class, $1000: Scramble won, Ella E. second, Cyclone third, others ruled out. Best time, 2:25½.

Trotting, 2:20 class, $1000: Globe won, Maggie B. second, The Seer third, Pilot Boy fourth. Best time, 2:19½.

Trotting, 2:29 class, $1000: Soudan won, Dandy second, Maggie T. third, Tom Murray fourth. Best time, 2:21½.

Match race, $200 a side: Maggie R. won from Saladin. Best time, 2:28½.

Trotting, 2:18 class, $1000: Mocking Bird won, Mambrino Maid second, J. B. Richardson third, Storie fourth. Best time, 2:18½.

Events at Gravesend.

GRAVESEND, Sept. 19.—Three-fourths of a mile: Maxim colt won, Syracuse second, Lady Jane colt third. Time, 1:16.

Mile and a sixteenth: Eon won, Señora second, Strideaway third. Time, 1:50.

Mile and a sixteenth: Diablo won, Sluggard second, Now-or-Never third. Time, 1:50.

Five and a half furlongs: Forum won, Void second, Yosemite third. Time, 1:09 1-2.

Three-fourths of a mile: Tipstaff won, Lady Reel second, Buster third. Time, 1:15 3-4.

Five-eighths of a mile: Houston won, Lady Jane colt second, Jersey Pat third. Time 1:02 3-4.

Louisville Races.

LOUISVILLE, Sept. 19.—Mile: Verge d'Or won, Laura Davidson second, Eli third. Time, 1:45.

Mile and fifty yards: Pick Up won, Rogers second, Hydy third. Time, 1:49½.

Mile and one-fourth: Meckie H won, Nina Archer second, Grayson third. Time, 2:14.

Mile and one-sixteenth: Ed Hopper won, W. G. Morris second, Eugenia third. Time, 1:50½.

Five-eighths of a mile: Bob L won, The Turk second, Elkins third. Time, 1:03¾.

Five-eighths of a mile: Ben Payne won, Joe Woolman second, Tom Jones third. Time, 1:04½.

Half mile: Lady Agnes won, Little Midget second, Lott third. Time, 0:50½.

Half mile: Douglas won, Eli Kindig second, Oriental third. Time, 0:51.

Trotting at Cleveland.

CLEVELAND (O.,) Sept. 19.—Four-year-old stake, $3440: Navidad won, Coralloid second, Twist third, Belle Wilson fourth. Best time, 2:23.

Trotting, 2:36 class: Alfred S won, Susie S second, Mary Marshall third, Dick Smith fourth. Best time, 2:17½.

Team race, $500: Pickpannia and Wonder won, Keokee and Five Points second, Rush Miller and Tom Bowman distanced. Time, 2:28½.

Three-year-old stakes, $3540, unfinished: Ponce de Leon took first and second heats, and McGregor Wilkes took third. Best time, 2:25½.

DECLARED A DRAW.

La Blanche and Jack Burke Fight Ten Rounds.

SEATTLE (Wash.,) Sept. 19.—[By the Associated Press.] About one thousand people witnessed a ten-round contest between George La Blanche, the marine, and Jack Burke of Seattle. Rounds one, two and three were tame, La Blanche doing the rushing and Burke keeping away.

In the fourth round the marine rushed Burke savagely and forced the fight. The marine landed a terrific right-hander on Burke's face, sending him to grass.

In the sixth round the marine got in twice on Burke's wind and received light blows in the face in return.

In the seventh and eighth rounds, Burke kept away from the marine, who followed him around the ring. Near the close of the eighth the marine got in body blows with his right hand and then followed some heavy hitting with honors even.

In the ninnth round the marine rushed Burke from the start, hitting him terrific blows in the face, right and left, sending him at last through the ropes with a right hander. Burke came up to the scratch groggy, and was knocked down again in the same manner. He came up with his right eye closed as the round ended. Here the fight was stopped by Chief of Police Monroe, and was declared a draw.

Chinese Kidnapers Caught.

MONTEREY, Sept. 19.—This morning two Chinese highbinders kidnaped a 12-year old Chinese girl from Chinatown. Officers overtook the kidnapers near Pajaro and recovered the girl. The highbinders were held for trial in $5000 bonds.

Held for Murder.

SAN RAFAEL, Sept. 19.—Anton Lujan, who killed Anselta Pankalina, had a preliminary examination today before Judge Duffy, and was held over until the November term of the Superior Court.

COAST GLEANINGS.

Spokane Falls Strikers Get Badly Left.

Their Efforts to Stop Building Operations a Flat Failure.

Wreck of the Steamer Ajax—Passengers and Crew Saved.

Proceedings of the Coast Board of Commerce—Racing at Sacramento—Chinese Kidnaping Case—Railway Wreck.

By Telegraph to The Times.

SPOKANE FALLS (Wash.,) Sept. 19.—[By the Associated Press.] A general strike of all union carpenters in the city was inaugurated today, in the hope of forcing the public to exert pressure against the boycotted mill company to induce it to yield to the demands of the employés. Altogether 650 union men have gone out, including 200 who were at work on the Exposition building. The work on that structure, however, goes forward, a larger force being on the building than before the strike. The surrounding towns and cities are offering to send in non-union carpenters. The strikers are willing to arbitrate, but the general public is of the opinion that there is nothing to arbitrate.

THE SLOPE'S INTERESTS.

Proceedings of the Coast Board of Commerce.

SAN FRANCISCO, Sept. 19.—[By the Associated Press.] At the meeting of the Pacific Coast Board of Commerce today, a number of committee reports were read and discussed. The Interstate Commerce Committee reported in favor of an amendment to the Interstate Commerce Act so as to allow of through rates from points in Asia, Africa and the islands of the Pacific to points on this continent or across it to points in Europe via American steamship or railway lines; also that a member of the Interstate Commission should be appointed from this coast.

The committee on the World's Fair urged every commercial and mercantile organization on the coast to do its best to make California's exhibit a grand success as a notice to the overcrowded East that upon this coast is the only unoccupied area left open to home-seekers where the conditions of soil and climate assure independence as a result of honest industry.

The Committee on Coast Defenses asked that the Pacific coast delegation in Congress be wired to use all efforts toward securing substantial coast defenses.

Resolutions favoring the passage of the Torrey Bankruptcy Bill were adopted, and a lengthy letter from Senator Stewart on irrigation was read.

A discussion as to the best means of extending the [illegible] fluence resulted in the appo[illegible] Lewis, W. [illegible] Fish and T. E. Osborn[illegible] of organization to take charge of the whole matter.

AN ILL-FATED VESSEL.

The Steamer Ajax Wrecked on the California Coast.

SAN FRANCISCO, Sept. 19.—[By the Associated Press.] The Merchants' Exchange received a dispatch this evening stating that the steamer Ajax was wrecked today at Petrolia on the northern coast of California. Passengers and crew were all saved. No other details were received.

The Ajax was an iron steamer engaged in carrying freight and a few passengers between this city and Coos Bay. She was owned by the Oregon Coal and Navigation Company. The dispatch in regard to her loss comes from the steward of the steamer.

RESIGNED.

Congressman De Haven Relinquishes His Seat in the House.

SAN FRANCISCO, Sept. 19—[By the Associated Press.] A Washington special says: Representative De Haven of the First California District, stated last night that he had forwarded his resignation as a member of Congress to Gov. Waterman, to take effect November 3d. He expressed the opinion that his successor, both for the long and short term, would be elected at the regular election in November.

Racing at Sacramento.

SACRAMENTO, Sept. 19.—Conrad won the first race, Ladowic second, Merce third. Time 1:43¾.

Take-Notice won the President stakes, one and one-half miles, Mohawk second, Sacramento third. Time, 2:41½.

Marigold won the Rico stake, one mile; Daisy D second, Jackson third. Time, 1:42½.

Nabeau won the Larue stake, one and a half miles; Lurline second, Picnic third. Time, 2:37¾.

Last race, one and a sixteenth miles, selling: Won by Fanny F, Kildare second, Alfarita third. Time, 1:50½.

Freight Train Wrecked.

SACRAMETO, Sept. 19.—A freight train westbound was passing a point three miles west of Arcade this afternoon when a slab of granite, with which several flat cars were loaded, became loose and fell to the track. Twenty-five of the 43 freight cars were derailed.

Bakersfield's New Hotel.

BAKERSFIELD, Sept. 19.—The Southern Hotel, just completed at a cost of $120,000, was leased today to John C. Morrison. It will be opened October 15th.

☞ **Now Ready for Delivery.**—THE TIMES Premium Atlas of the World. A complete five-dollar atlas of the world free! This is what the Times-Mirror Company offers to every person sending one year's cash subscription to THE DAILY TIMES—$10.20 in the city or $9 by mail. The same offer is made for five subscriptions to the WEEKLY MIRROR and $10 in cash. When the atlas is sent by mail thirty cents postage will be added. This atlas has been specially published upon the order of this company, by the great publishing house of Rand McNally & Co., Chicago, and is uniform with the standard atlas published by them, except that it contains a double-page map of California and bears upon its title page the legend: "THE LOS ANGELES TIMES ATLAS OF THE WORLD." We offer it as *the most costly and valuable premium ever given for a single newspaper subscription.* This great premium is now ready for delivery to our patrons.

IN BOTH HOUSES.

The Senate Passing Bill After Bill.

Plumb of Kansas Posing as a Financial Alarmist.

A Day of Roll Calls and Filibustering in the House.

The Democratic Members Stampede Whenever an Attempt is Made to Transact Business of the Session.

By Telegraph to The Times.

WASHINGTON (D. C.,) Sept. 19.—[By the Associated Press.] *Senate.*—Mr. Plumb's resolution to recommit the Bankruptcy Bill to the Judiciary Committee with instructions to amend it by making it apply to voluntary bankruptcy only was taken up. After discussion it was placed on the calendar. The matter will not be brought up again this session.

Mr. Voorhees introduced a joint resolution for the immediate increase of silver money by purchase and coinage of 10,000,000 ounces of silver at a price below $1.2929 within the next thirty days; this purchase to be in addition to the amount required by the existing law. Referred to the Finance Committee.

The Senate then went into executive session.

When the doors reopened the Senate passed a number of bills, including the House bill to discontinue the coinage of $3 and $1 gold pieces and 3-cent nickel pieces.

The House bill to reduce the amount of United States bonds required of national banks, and to restore to the channels of trade the excessive accumulations of lawful money in the treasury, having been reached on the calendar, Mr. Sherman said he believed its passage would tend to quiet even the present agitation in the money market. Undoubtedly the effect of the bill would be not only to prolong but to encourage the national bank system.

Mr. Plumb thought the bill would finally result in a contraction of the currency. While he agreed that the national banking system, as a system of discount and deposit was wise, and ought to be continued, it was plain to be seen that it was not long to be a system having relation to the currency. The banks themselves wanted to get out of that business. Congress could not afford to let national bank currency disappear without supplying a currency in its place. He believed the business of the country was in greater peril than for years from lack of sufficient circulating medium.

Mr. Power moved to strike out the first section reducing to $1000 the deposit of bonds to retain charters.

After further discussion the bill went over till tomorrow.

The Senate bill for the protection of trees and other growth on public domain from depredations.

The House bill to define and regulate the jurisdiction of courts of the United States, with an amendment of the Judiciary Committee, in the nature of a substitute, was taken up as unfinished business and went over without action.

Adjourned.

House.—In the House today was another day of roll calls and filibustering. The first thing, Mr. Crisp moved that yesterday's journal be corrected. This was laid on the table—yeas, 140; nays, 2—but Mr. Crisp raised the point of no quorum. The Speaker counted 164 members present, a quorum.

Mr. Crisp challenged the correctness of the count, and the Speaker said that having taken great pains he had no doubt about his correctness. He was informed by the door-keepers that there were a dozen Democrats in the lobby. Mr. Crisp's motion was laid on the table, but the gentleman from Georgia still protested that tellers should be appointed.

The Speaker stated that the question was on the approval of the journal and a vote being taken resulted 162 to 2.

Mr. Crisp raised the point of no quorum. The Speaker replied that Mr. DeHaven (California,) was present but had not voted. He, together with the Speaker made 166 members present, although the Speaker was of the opinion that 164 members constituted a quorum.

Mr. Crisp again challenged the correctness of the count and the Speaker said no matter what the conduct of the gentlemen who were obstructing legislation might be, it was desirable that no mistake should be made, and he therefore ordered tellers, appointing Messrs. McKinley and Crisp.

Mr. Holman of Indiana was about to leave the hall when the Speaker spied him and ordered the tellers to count him. Mr. Holman then amid much laughter passed between the tellers, who finally announced the presence of 164 members.

Mr. Crisp made the point of order that notwithstanding the four vacancies existing in membership by reason of deaths, 164 members did not constitute a quorum. This point was discussed at much length. The Speaker promised a decision with a reservation that if, after careful examination he should find precedents in opposition to it, he would not adhere to the rule that 164 members constituted a quorum.

A call of the House was therefore ordered and, as a few Democrats entered the chamber, the presence of 170 members was disclosed. The Speaker announced the question to be on the approval of the journal and it was approved.

The question recurred on ordering the previous question on the Langdon-Venable case. Most of the Democrats again retired, but the previous question was ordered—yeas, 147; nays, 7; the clerk noting a quorum. Messrs. Cheadle of Indiana and Coleman of Louisiana, Republicans, voted in the negative.

Mr. Cheadle moved to recommit the case. Lost—7 to 145.

The question recurring on the minority resolution declaring Mr. Langdon not elected, the quorum disappeared and a call of the House was ordered, disclosing the presence of 167 members. The minority resolution was then rejected and a vote was taken on the second minority resolution, declaring Mr. Venable duly elected. It was lost—4 to 155, the Speaker counting a quorum.

The first majority resolution, declaring Mr. Venable not elected, was next in order and again the quorum disappeared, making a call of the House necessary and one more than a quorum responded on this call, and again did the quorum disappear on the pending resolution, the vote standing 148 to 4 and once more was a call ordered. One hundred and sixty-four members responded to this call, the Republican absentees being Messrs. T. M. Browne of Indiana, Butterworth, Connell, Dorsey, Ewart, Finley, Flood, Ketcham, Kipp, Milliken, Pearce, Sweney and Wilson of Kentucky.

There being no quorum the House, by unanimous consent, took a recess, the evening session to be for consideration of private pension bills.

At the evening session the House postponed until Wednesday the bill granting pensions to the widows of Gens. McClellan, Frémont and Crook. Seventy-two private pension bills were passed the House adjourned.

Earthquakes.

CALICO, Sept. 19.—A severe shock of earthquake occurred at 12:15 last night. The vibrations were east and west. A lighter shock was felt fifty minutes later.

BARSTOW, Sept. 19.—A heavy earthquake was felt at 12:15 this morning.

SAN BERNARDINO, Sept. 19.—A light earthquake shock visited this city a little after 12 o'clock this morning. The shock is reported heavier at Calico and Barstow.

Did Not Want the Midland.

CHICAGO, Sept. 19.—President Cable, of the Rock Island road, said today that not a dollar of Colorado Midland stock had ever been owned by him or any one connected with the Rock Island road. They had several opportunities to buy the Midland, but did not want it. If the Atchison should secure control of the Rio Grande Western he was of the opinion that the Denver and Rio Grande would parallel it to Salt Lake.

Prominent Mormons Arrested.

BOISE CITY (Idaho,) Sept. 19.—President Rich and Bishop Donaldson, Mormon dignitaries, were arrested yesterday by United States Marshal Wilson on the same charge of conspiracy as Bishop Budge. It is understood that warrants are out for many others. Great excitement prevails in mormondom.

Six Gypsies Drowned.

ST. LOUIS, Sept. 19.—A special to the Republican from Evansville, Ark., says that two gypsy families camped near a creek north of there on Tuesday night. During the night a cloudburst occurred and six of the unfortunate people, two adults and four children, were drowned.

An Iowa Cyclone.

ATLANTIC (Ia.,) Sept. 19.—Reports of a cyclone near Manning, Iowa, yesterday, are confirmed. William Terry and child were killed outright and a number injured. Last night's reports of loss of life were exaggerated. The loss of property is several thousand dollars.

The Mysterious "Miss Dick."

SAN FRANCISCO, Sept. 19.—Chief of Police Crowley has offered a reward of $500 for the apprehension of the woman who obtained $8000 by assuming and forging the name of Miss Emma L. Dick to a mortgage on real estate on the 10th inst.

Ten Years in San Quentin.

NAPA (Cal.,) Sept. 19.—This morning in the Superior Court Thomas Collins was sentenced to ten years at San Quentin. Collins is the man who stole a team at Red Bluff last July and shot Deputy Sheriff Howard, who arrested him at St. Helena.

Mexican Railway Disaster.

CITY OF MEXICO, Sept. 19.—A terrible accident happened today on the Mexican Railroad, near Rinconada. Two passenger trains collided. Ten persons were killed and several others injured.

The Recent Rain.

SAN BERNARDINO, Sept. 19.—The rainfall last night amounted to .09 of an inch. In Redlands the rainfall was .25 of an inch. No damage was done to the raisin crop, and but few peaches were out drying.

Benwell's Murderer Indicted.

WOODSTOCK (Ont.,) Sept. 19.—The grand jury this afternoon returned a true bill against J. Reginald Burchell for the murder of Frederick C. Benwell. The trial begins on Monday.

Fanny Davenport Very Ill.

NEW YORK, Sept. 19.—Fanny Davenport, the well-known actress, is very ill with a severe cold.

Born, on the morning of the 19th, a son to the wife of Thos. McAleer. Mother and son are doing well.

Open air concert at Redondo tomorrow. Special trains over the Southern California Railway (Santa Fé route).

RIALTO, Cal., Sept. 1, 1890.

MR. L. M. BROWN,
132 N. Spring St., Los Angeles, Cal.

DEAR SIR:

You may sell our unexcelled orange lands for the next thirty days, or until 1000 acres are sold, at $60 per acre; $10 cash, balance in two, three and four years at eight per cent. to actual settlers.

This is a great reduction from $200, but we mean to start a boom and give the poor man who buys now the benefit.

Water furnished free until the formation of the irrigation districts.

SAM'L MERRILL, President,
Semi-Tropic Land and Water Co.

A RARE CHANCE.—To the first ten men who apply at my office I will give ten acres of the best orange land in San Bernardino County, on four years' time, without interest, at $50 per acre, and give them work at good wages to pay for it with.

L. M. BROWN,
132 N. Spring Street.

Dr. S. M. Slocum, Removed

To 212 S. Broadway, Rooms 2 and 3. Diseases of the Eye, Ear and Throat, exclusively.

The Redondo Railway Co. change their time table from and after Monday, the 22d inst. See time table.

California State Series School Books, and others at Langstadter's, 208 S. Spring, opposite Hollenbeck Hotel.

CONSULT YOUR PHYSICIAN concerning the merits of Highland Unsweetened Condensed Milk as a food for infants.

Opening.

Mrs. H. L. Thomas, the popular modiste, having returned from New York, is prepared to receive her friends and patrons on Monday, the 22nd. She will display a full line of novelties, and the latest New York styles. Room 77, Phillips Block.

HIGHLAND Unsweetened Condensed Milk imparts to coffee a richness and delicious flavor never obtained by dairy cream.

DIED.

WESTLAKE—Miss Bertha J. Westlake, at the residence of her parents, at 538 Carolina St., Los Angeles, Cal., Sept. 19, 1890.

Funeral at 2 p.m., Saturday, Sept. 20, 1890, from Grace M. E. Church. Friends are invited.

SUMMERFIELD—In this city, Miss Fannie R. Summerfield.

The funeral will take placeat No. 309 North Broadway, on Sunday morning, Sept. 21, at 8:30 o'clock. Interment at Rosedale Cemetery. Friends and acquaintances invited to attend.

SAVED BY A BANK BOOK

HOW A GREENHORN CLEARED HIS HOMESTEAD IN FLORIDA.

His Disastrous Experience Told by the Survivor—A Committee of "Crackers" Made an Important Call on the Settler—His Check Book to the Rescue.

"I had been a clerk in a city store ever since I was old enough to work, and I was green. There is no doubt about that in my mind now, though I spurned the thought then. I had sold the stony little farm on the bleak Vermont hillside which had come to me after my father had worried himself into the grave trying to get rich on it, and had landed in Florida full of guide book opinions of the 'land of the cypress.'

"I took up a homestead on the long, narrow strip of land that divides the Atlantic ocean from the Indian river. I did not go to see it before 'entering' for it at the land office, because I knew that was unnecessary.

"I reached the spot by sailboat from Titusville, at the head of the river, and was delighted to find that I had neighbors not far away, to the north and also to the south. They were 'crackers.' That is the name which one native Floridian applies to other native Floridians whom he does not like. They had orange groves, to be sure, but they did not seem to be growing rich on their crops. This I attributed to their shiftless method of agriculture. Instead of clearing their land of the big pine trees that cumbered it they merely girdled the trees and left them standing, dead and bare, a constant menace to passers by and to the young orange trees which were planted among their roots, as well as an eyesore on the landscape.

CLEARING UP.

"I determined to cut my trees down in the good old New England fashion, clear the land thoroughly and raise vegetables between the rows of orange trees till they were old enough to bear a golden harvest. First I set to work on the underbrush, and then came my first experience with palmetto roots.

"Well, by the time I had two acres of palmetto roots pulled out and a wilderness of big trees down on top of them my back was almost broken, my ready money all gone and no prospect of a crop in sight. I had come down in the early fall and now it was about Christmas. The season had been a pretty dry one, and the logs looked so full of sap that I thought they would burn, though too green to burn fast. So I set them on fire.

"That was the most disastrous fire I ever lit. I forgot that the sap of these trees was mostly resin. The way the flame crept along through that mass of underbrush and leaped up every resinous pine tree it met was terrific. I fought it as long as I could move a limb and then dropped, exhausted and despairing, and watched it roar off through the woods like an evil spirit that I had raised and was powerless to control. It was sundown when I gave up the fight and I could do nothing more that night.

"The exhaustion made me sleep far into the next day, and I was awakened a little after noon by loud knocks on my door. Opening it, I was confronted by five or six big, rough men, all armed with shotguns and with an ominous look on their faces. They strode into my cabin and shut the door behind them.

"'Stranger,' said the spokesman gruffly, 'you have started a fire here in your darned Yankee ignorance of farmin', and all the good ye've done is to burn the rawsun and the bark off a lot of green trees, and now you've got a lot of black logs on yer hands that are a derned sight meaner to handle than ever. But yer derned fire has spread into the groves of yer neighbors, where the dead trees were still a-standin', and they have been burned to the ground, as anybody but a natural born fool might 'a' knowed they would, and our orange trees is ruined with them. Such varmint as you isn't fit to live in this country. Say yer prayers, mister, for we're going to plant you before we go back.'

CLEARING OUT.

"I was terribly frightened, for I could see they were in dead earnest. My teeth began to chatter, but a bright thought struck me. I had deposited some money in a bank at Jacksonville on my way down, and had a check book with some blank checks left in it, though the money had all been drawn out long ago.

"'Gentlemen,' I said, 'I am clearing this place for a northern syndicate, who are going to make extensive plantations here, and I can pay you on the spot for your losses, caused by my ignorance of Florida forests, and I assure you that such a thing will not happen again.' With this I whipped out my check book, took up a pencil and prepared to write with as much show of confidence as I could muster under the circumstances.

"I had been pretty free with the five or six hundred dollars I had brought down with me, and so the story of the northern syndicate seemed to them to be likely enough. The word syndicate anyway seems to have an awe inspiring power down there. The idea that a syndicate might be penniless seems preposterous. But it was the bank checks that overwhelmed them. Checks on a real national bank were something they had heard of, but never handled before.

"You may be sure they swindled me awfully in making up the estimates of their losses, but I was not disposed to be penurious, merely making enough objection to allay possible suspicion. So I drew a check for each man, big enough to buy his farm five times over, and they went away laughing to themselves at my gullibility.

"As soon as they were out of sight I packed into my boat all my outfit, set every stitch of sail and reached the nearest town by the next night, sold my outfit for enough to buy a ticket north, and did not breathe freely till I felt myself well beyond the reach of those simple 'crackers,' whose groves I had ignorantly ruined, and in whose hands I knew my life would not be worth an hour's purchase when they discovered how I had escaped their just indignation."—New York Tribune.

In the "Morning."

[Stockton Mail.]

The prudish tumult which was raised by the State Fair Directors over the girlscape picture "Morning" has been composed in a manner satisfactory to all concerned. Miss Ballou has sold her picture to a J-street news dealer, at whose establishment it may be gazed upon hereafter by every one who is willing to pay 25 cents to look at it. Thus a canvas which was banished from the walls of the Pavilion will become the common property of every school boy and school girl, too, who can raise two bits.

A Jealous Man's Crimes.

SPRINGFIELD (O.,) Sept. 19.—Charles Drumm, proprietor of a wine house, last evening in a fit of jealous rage, shot and killed his wife, then ended his own life.

An Ex-Congressman Dead.

KNOXVILLE (Tenn.,) Sept. 19.—Jacob M. Thornburg, ex-member of Congress for the Second Tennessee district, died this morning.

A Town Badly Scorched.

WHITEHALL (Mich.,) Sept. 19.—The business portion of the town burned this morning. Thirty dwellings were consumed. The loss is over $100,000.

Death of An Elevator Man.

BUFFALO, Sept. 18.—Robert Dunbar died yesterday, aged 77. He was the father of the present system of grain elevators.

The [illegible]

[illegible] Mrs. Langtry [illegible] prominent [illegible] Lurgan, [illegible] night. The [illegible] of that [illegible] delights in [illegible] place of recep[illegible] herself quite [illegible] through the [illegible] kicking and [illegible] clothing of La Fromage. She [illegible] costume of [illegible] material, black [illegible] dots. It fitted [illegible] seemed to have [illegible] more as a disgu[illegible] of adornment. [illegible] wore a black, ill-fitting jacket [illegible] a feather ruche. [illegible] a deep golden [illegible] after witnessing [illegible] dance of the Chahutieres, she st[illegible]ched out her crossed feet before her, [illegible]d showed a pair of low tie shoes a[illegible] considerably more than an inch of [illegible]ck stocking. Later on she visited the [illegible]ent where La Belle Zella performs the "Danse de Ventre," and wound up the evening at supper at the Café Américain.

The Contrast Between California and Missouri.

[Southwest Missourian.]

J. G. Apperson sold the apple product of his ten-[illegible] orchard to Pritchard & Brotherton for $150, or $15 per acre, and the apples are gathered by the purchasers. Mr. Pomeroy sold the yield of seventy trees for $50, and Messrs. Long and Van Pool made about as good a sale of their fruit. Apple raising certainly pays at this rate.

[Banning Herald.]

Mr. C. H. Ingelow sold $60 worth of fruit from seven peach trees and two nectarine trees. Mr. Barker received $1000 for the crop on the trees of four acres of egg plums. Mrs. Davis got at the rate of $375 per acre for her silver prunes, and from less than two acres of prunes she got 22,700 pounds, which she sold at the very low figure of 1½ cents, thereby getting $658.75 for them. They are worth 2 cents, at which rate she would have gotten $1054 for them. From $15 to $500 an acre is the step between Missouri and California excellence—referring only to horticulture. Of course, when it comes to emigrating from a Democratic country into a Republican land, it rises into the proportions of the performance of Elijah, who went to heaven in a chariot of fire.

Ontario Grapes for New York.

[Ontario Record.]

The first green fruit shipment from Ontario to the East was made last Saturday by A. S. Parker. A carload of grapes and peaches—eleven tons—was sent to New York over the Santa Fé. There were 4000 baskets of grapes, mostly Malagas. Great care was taken in the selection and packing of the fruit; it left in splendid shape, and will go through in a refrigerator car on express time. Mr. Parker consigns to a friend of his in New York, who is an experienced fruit man and hopes for good returns. The result will be watched with great interest, as success means the establishment of a new and important market for our products. Mr. Parker will ship another car next Saturday. He is making a costly experiment, that if successful will bring great benefit to Ontario. We commend his enterprising spirit and trust the returns will pay him well. We believe this is the first shipment of green deciduous fruits ever made from Southern California to New York.

Returns from Apricots.

[Pomona Progress.]

George Withers, who lives between Pomona and Covina, has furnished us the following detailed statement of the money he has made from the apricot crop from 500 six-year-old trees on his place. He took pains to have his figures correct, and to know for his own satisfaction how much his orchard added to his wealth this year:

Number of pounds of ripe fruit	79,200
Number of pounds of dried fruit	13,135
Gross returns sold at 15c per pound	$1,970.25
Cost of care of orchard 1 yr	$ 81.50
Cost of pick'g, dry'g, haul'g, &c	308.00
Total expenses	$ 389.50
Net profits from crop	$1,580.75
Net profit for each of 5 acres	317.65

Mr. Withers is sure that if his apricot trees had been one year older he could have made about $380 an acre from them this season.

The Two Thomases.

[Stockton Mail.]

Thomas A. Lewis is a nominee for Assessor of Los Angeles county. Thomas A. Lewis is also nominee for Auditor of the same county. The seeming incongruity is explained by the fact that two men of the designated name are now running for office in that county, and Thomas A. Lewis is not necessarily the pork which, on the face of the returns, he appears to be. It is a curious coincidence.

A Temperance Lecture.

[Richmond State.]

If men want to drink they will. Whisky is in the world to stay. The woes growing out of its overuse are not removed by puritanical appeals and blue laws. We must educate the masses to the practice of self-control, must teach them the golden rule of temperance in all things. That is simple and about the only remedy yet apparent.

Patton's Zeal.

[San Diego Union.]

The zeal of Mr. Patton of Los Angeles knows no bounds. He swept the earth and the Lodge Election Bill with it in seconding the nomination of Curtis.

In a New York Family.

A young couple, conspicuous in the set known as the "Four Hundred," who inhabit a huge mansion in the most fashionable quarter of the town and diligently ape the ways of the English aristocracy, were dining alone one evening when the husband casually remarked, "By the way, Honoria, have we not a child aged about 8?" "I guess we ought to have, but I'll just inquire," replied the lady. "John Thomas, is there a nurse in the establishment now?" "Yes, madam." "Then send her to me." In a few minutes a daintily attired young woman appeared from a distant part of the mansion and informed the anxious mother. "Why, certainly, you had a child up to last Sunday, but I lost her down town one day last week. But no matter, the detectives are after her, and when I get her back I'll duly notify."—Chatter.

A Pilot's Life.

The life of a pilot is filled with delightful uncertainties. He is like a sealed bottle tossed on the waves of the ocean. He may be picked up in a day, and he may be carried over the sea for more than a week before some passing steamer comes to "rescue him." A pilot boat left New York prepared for a two weeks' cruise. Within ten hours from the time she left the bay she was back at Staten Island, all her pilots having been taken off by incoming steamers. She put to sea again and started up the coast. One of her stations is at Newport, and she remained there eleven days after her second start, having cruised all over the ocean between New York and Newport without having sighted a single steamer.—New York Tribune.

Dyspepsia

Makes many lives miserable, and often leads to self-destruction. Distress after eating, sick headache, heartburn, sour stomach, mental depression, etc., are caused by this very common and increasing disease. Hood's Sarsaparilla tones the stomach, creates an appetite, promotes digestion, relieves headache, clears the mind, and cures dyspepsia.

In a Terrible Condition.

"I owe my life to Hood's Sarsaparilla. For two years I was in a terrible condition with dyspepsia. I could eat nothing but soda crackers, and my weight fell from 170 to 128 pounds. Hood's Sarsaparilla helped me at once, and after using 12 bottles I was entirely cured. I have gained my usual weight, 170 pounds, and have had excellent health ever since." T. J. WILCOX, 20-26 1st South Street, Salt Lake City, Utah.

Headache—Hot Flashes.

"I had headache, hot flashes, soreness and swelling across my body, pain in my right side, with frequent vomiting. I used Hood's Sarsaparilla with the best results. I am in better health than for four years. Hood's Sarsaparilla is safe, reliable, and sure." J. C. WILLSON, Auburn, Cal.

Hood's Sarsaparilla

Sold by druggists. $1; six for $5. Prepared only by C. I. HOOD & CO., Apothecaries, Lowell, Mass.

100 Doses One Dollar

GLADSTONIAN VIEWS OF WOMAN.

The Statesman Has No Admiration for the "Unsexed" Sisterhood.

At the fifty-first anniversary of their marriage Mr. and Mrs. William Gladstone invited a lot of the Burlington high school girls to have an ice with them on the lawn. The girls went in their prettiest white frocks, their brightest ribbons and sweetest smiles, and after congratulations formed a circle about the venerable statesman and held him captive for a "school-girl speech."

What those pretty British maidens heard must have made a very deep impression.

Mr. Gladstone reminded them that they belonged to the favored half of the human race, that they were sweet and lovely because they were women, and that their very presence was sunshine to the world. He "ran over" the achievements of their sisters and their mothers, admitted the improvements their industry and earnestness had brought about, and predicted even greater and better changes. Then he became very emphatic, and jerking his right arm away back let fly a powerful blow at the strong minded grenadier women of the age.

"I do not believe in the unsexed women, and I am not in sympathy with the masculine women. The destiny of the advanced woman is doubtful. The blue stocking, the business woman and the female politician is a superfluity." He referred to the saloon raiders as unlovely, called the political reformers his "shrieking sisters" and numbered the "female bull fighters and female leaguers" among the intolerable evils of society. His observation led him to believe that "the greatest need of the world is home women and home girls to make that sacred spot beautiful, wholesome, lovely." He thought the world too big and too bad for any one club, one organization or one community to reform. Home is a little place, and there a good woman can make a heaven, rear a throne and reign a goddess. In concluding this wise old parliamentarian said, shading his eyes with his hand and looking toward Mrs. Gladstone, who listened attentively and applauded with approving smiles: "I cannot think that anything which attempts or seems to strive fundamentally the relation which the Almighty himself has established, the design of which he has marked out in our constitutions and capacities, or which draw women out of their own sphere, would ever succeed."

Some of his views are most discouraging. He has "the greatest admiration for the woman who has done something in any line, provided she kept away from the public," but has yet to meet the heroine of a career who is not brazen or tiresome. "It is not her fault," he says, "but the result of contamination. No one can elbow the street crowd without losing some of the sweetness we prize in woman." He thinks that the gain that comes from the outer world—from the shop, the rostrum and the public procession—is more than overpowered by the loss of modesty, gentleness, faith and womanly dignity.

When asked what women should do he said: "Marry, make homes, mind their children, keep the honeymoon from eclipse and keep off the street. Any reforms they want to make should be made through the husband."

When told that all women could not marry he said: "It is their own fault, then. A sweet woman cannot be resisted," which means that too many of our girls are being educated and trained on a wrong basis.—London Letter.

Not Apprehensive.

I had a female acquaintance who lived at the foot of a hill in North Brookfield, on whose slope was a small graveyard. At the bottom of the slope was the well which supplied her with water. One day a friend from Boston, a doctor, visited her and when he took a walk after dinner was horrified at discovering the dire possibilities of the drainage from the location of the tombs into the well. He rushed into the house to remonstrate, but after he had told his horrible tale all the woman said was:

"Oh, I reckon t'won't hurt me any. Them's mos'ly my relations that's buried up yonder."—St. Paul Pioneer Press.

ROYAL

BAKING POWDER

Absolutely Pure.

A cream of tartar baking powder. Highest of all in leavening strength. U. S. Government Report, August 17, 1889.

AUCTION!

$2500 WORTH OF CLOAKS, WRAPS AND SUITS.

Saturday, Sept. 20th, 1890,

At 2 and 7:30 o'clock P. M., and continue on Monday and Tuesday, at 10 A. M., and 2 and 7:30 P. M., at

NO. 213 SOUTH SPRING STREET.

The entire stock, fixtures, safe, shelving, curtains, carpets, furniture, etc. Sale positive and without reserve. Seats reserved for the ladies. THOS. B. CLARK, Auctioneer.

J. A. HENDERSON, President. WM. F. MARSHALL, Secretary.
J. R. SMURR, Vice-President and Treasurer.

SOUTHERN CALIFORNIA LUMBER CO.

350 E. FIRST STREET,
LOS ANGELES, : : CALIFORNIA.

Dry Goods.

The Coulter Dry Goods House.

DRAPERY DEPARTMENT.

BEAUTIFY YOUR HOMES.

We take pleasure in announcing that our Draperies for the Coming Season are now in Stock, and ready for the inspection of the most economical buyer. We have recently fitted up a new Decorative Art Department for the exclusive display of Draperies, Table and Piano Covers, Silk Scarfs, Lace and Silk Tidies, Silk and Plush Lambrequins, Silk and Wool Upholstery, Fringes, Sixty-one Colors of Tom Thumb Ball Fringe at only 10 cents per yard. This Department is located near our Second Street entrance. Main Entrance, Corner Second and Spring Streets. An hour or two in our Drapery Department will convince you that our Stock of Nottingham, French Antique, Irish Point, Tambour, Applique, Batiste, Fancy Striped, Plain and Brocaded Silk Curtains and Portieres, Light Weight Piece Goods, for Sash Curtains is unsurpassed.

Purchasers will miss a golden opportunity if they fail to visit our Drapery Department before buying elsewhere. Parties who are building new houses, and Housekeepers contemplating the refurnishing of their Houses, are invited to call and convince themselves of the Matchless benefits to be derived from patronizing our Decorative Art Department. Mr. Will J. Rudesill, in charge of this Department, has been with the Coulter Dry Goods House for five years, and has had eleven years experience in the business; he keeps thoroughly posted on the latest styles in Window Drapery, and is always willing to offer suggestions how to Drape your Windows, and assist you in selecting Correct Combinations of Colors and Material. We carry a full line of Vestibule Rods from one to twelve feet long, also Curtain Poles and Fixtures.

The Coulter Dry Goods House.

Spring St., Corner Second.

Orange Trees.

THE ATTENTION OF PARTIES intending setting out Orange Trees this coming season is called to a block of choice

Two and Three-Year-Old

Trees (not switches), belonging to private gentlemen, now engaged in other business. I will contract to deliver these trees at any time, fully guaranteed to be as represented, or no pay. This stock will be worth at planting time 50 per cent. more than is now asked for it.

Five thousand trees, guaranteed healthy. Send postal, or see personally.

PAGE RICHARDSON,
Clifton Hotel.

Laber's Golden Female Pills.

For Female Irregularities; nothing like them on the market. *Never fail.* Successfully used by prominent ladies monthly. Guaranteed to relieve suppressed menstruation.

SURE! SAFE! CERTAIN!

Don't be humbugged. Save Time, Health, and money; take no other.

Sent to any address secure by mail on receipt of price, $2.00. Address,

THE ADAMS MEDICINE COMPANY,

H. M. SALE & SON, 220 South Spring street. OFF & VAUGHN, cor. Spring and Fourth Streets.

JOE POHEIM,

THE TAILOR,

Has just received an immense stock of Fall and Winter Woolens, and is making Suits to order at 40 per cent. less than any other Tailor on the Pacific Coast.

Elegant English Serge and Cheviot Suits, to order, from.....$25 to $35
Fine Dress English Worsted Suits, to order, from.....$30 to $40
(Cost Elsewhere $55.00 to $75.00).
Fine French Beaver and Pique Suits, to order, from.....$35 to $45
(Cost elsewhere $50.00 to $90.00).
French Cassimere Suits, to order, from.....$35 to $45
Overcoats, fine Silk Linings, from.....$25 to $40

And other garments in proportion. Perfect fit and best workmanship guaranteed or no sale. Rules for self-measurement and samples of cloth sent free to any address, on application to

JOE POHEIM, The Tailor,
141 & 143 S. Spring St., Los Angeles

C. F. HEINZEMAN,

Druggist and Chemist,

NO. 122 N. Main St., Los Angeles, Cal.

Prescriptions carefully compounded day or night.

Jerry Illich RESTAURANT

OPEN DAY AND NIGHT.

145 and 147 North Main Street.

LINES OF CITY BUSINESS.

Bakeries and Restaurants.

VIENNA BAKERY AND LUNCH, 3 N. Spring.

Books and Stationery.

LAZARUS & MEIZER, wholesale and retail, 111 N. Spring st. Telephone 53.

Chicago Delicacy Store.

MMES. RUSCHE & DOWNEY, 336 S. Spring st. Boiled ham and tongue, cold meats, chickens, etc., for luncheons. Telephone 856.

Iron Works.

BAKER IRON WORKS, 542-564 Buena Vista.

Los Angeles Abstract Company.

LEGAL DEPARTMENT, O. E. Harpham, Attorney; H. A. Bond, Secretary. Office, No. 11 Temple st., Safe Deposit building.

Lumber.

KERCKHOFF-CUZNER MILL AND LUMBER CO., wholesale and retail lumber dealers. Office, corner Alameda and Macy sts.

Real Estate.

MILLER & HERRIOTT, 34 N. Spring st.

City Towel Supply Company.

CLARK & LYTLE, 135 W. First st., cor. Spring

A Speedy Cure Warranted.

DR. BELL'S GERMAN EXTRACT cures all private syphilitic, chronic, urinary, skin and blood diseases, female complaints, and all such diseases as are brought about by indiscretion; $1. Dr. Bell's French Wash cures all private diseases, blood poison, old sores and ulcers, G. & G., in 2 or 3 days, $1. No preparation on earth equal to it. For sale only at the Berlin Drug Store, 505 South Spring St., Los Angeles, Cal. Headquarters for Trusses, Supporters and Fancy Rubber Goods.

PIONEER TRUCK CO.,

NO. 8 MARKET ST.

Piano, Furniture and Safe Moving. Baggage and Freight delivered promptly to address. TELEPHONE 157.

C. SCHEERER,

622 W. Sixth St., near Hope.

CONTRACTOR FOR GRANITE, ASPHALT And Bituminous Lime-Rock Paving.

Sidewalks, Driveways, Cellar Floors Laid at Reasonable Prices. Granite Curbing. Asphaltum Roofs made and repaired. Granite for all kinds of building purposes for sale.

THE W. H. PERRY Lumber and Manufacturing Company's

Lumber Yard and Planing Mills,
COMMERCIAL ST. LOS ANGELES.

EAGLE STABLES,

80 SOUTH BROADWAY.

Good Teams at Reasonable Rates. Telephone No. 248. W. F. WHITE, Proprietor.

WORKS:
SAN FERNANDO & RAILROAD STS.
—AND—
MAGDALENA AVE.

Los Angeles Pipe Manufactory.

J. D. HOOKER & CO.

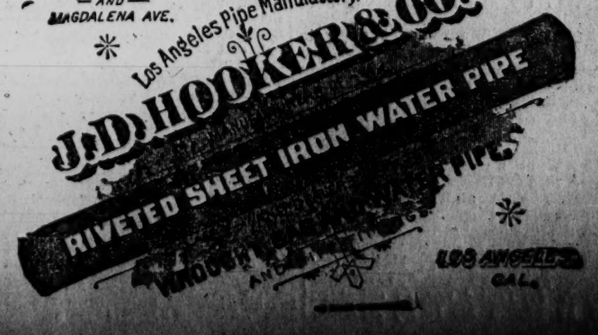

THE CAMPAIGN.

HUNTINGTON AND STANFORD.

[San Francisco Examiner.]

The quarrel between Collis P. Huntington and Senator Stanford may lead to some very important developments before many weeks, if even but a few of the many rumors concerning Huntington's intentions prove true.

The friends of the two millionaires are dumb as oysters as to what may occur between Huntington and Stanford once they find themselves again in San Francisco.

It is whispered about that Stanford is likely to strike back at Huntington for the persistency with which the New York magnate has been trying to place him in an unfavorable light before the people of California.

On the other hand it looks as though Huntington is just as angry as ever against Stanford, Pixley, Haymond and Gage.

Huntington holds the presidency of the Southern Pacific Company today because the Mrs. Hopkins-Searles interest supports him. How her interest, as represented by Messrs. Stillman & Hubbard, her attorneys, with his own interests, was used by Huntington to oust Stanford from the presidency of the road is well known.

Huntington has had some revenge for what he considers Stanford's betrayal of Sargent. He has also had revenge on Pixley by stopping a $10,000 annual salary that The Argonaut's editor was receiving from the railroad.

He has so far failed to get even on Haymond and Gage, who he thinks were arch conspirators in the alleged betrayal of Sargent.

It is now rumored that Huntington has been approached by the friends of Stanford, and that the latter has named as a condition of peace the dismissal of Haymond and Gage from the company's service.

Stanford and his friends refuse to listen to his proposition, and have become convinced that Huntington wants another open quarrel with the Senator, because he has asked that which it is impossible to grant.

Gage is so close a friend to Stanford, they say, that under no circumstances would the Senator let him be dismissed. Rather than leave him out of the directorate at the last election he sacrificed his brother-in-law, Ariel Lathrop.

Haymond is also very close to Stanford.

The Senator's friends have appealed to Mr. Searles and Col. Crocker and are endeavoring to effect an arrangement with them by which, if Huntington does not cease his warfare, Col. Crocker shall be substituted in his stead as president of the road.

Stanford has recently written several letters to prominent friends here which have caused them to be more open in their hostility to Huntington than they have ever been before. They say that Huntington must stop his letter-writing or fight all along the line.

Huntington is expected here on the 27th inst., and the Stanford people believe that his advent means an interference in the campaign, because he is coming, in spite of the entreaties of intimate friends to defer his visit to California until December.

THE HUNTINGTON LETTER

[San Francisco Examiner.]

The letter from C. P. Huntington regarding his friend and partner, Leland Stanford, which was made public in this city a few days ago, is a trifle more spicy than the good people have been allowed to perceive.

The letter, as published in San Francisco, read as follows:

I am so anxious to get the company out that I do not intend to make any organized effort to beat Leland Stanford. The State of California ought to know him very well, although I think she does not. At any rate, if they want to send him to the Senate they will do so I suppose.

I notice that some of the papers in California are abusing me and mine to a certain extent, but that was rather expected, as I cut off the pay of several of them that had for years been hangers-on, drawing the railroad's money for favors done for Leland Stanford, and I suppose that they consider that they are getting even with me by abusing me in all the ways that a malicious ingenuity can suggest.

I take it, however, that neither I nor mine will be harmed thereby, so I shall go calmly on in the course that I have marked out, which is just because it is right and honest. What I want is to have the best men elected to office in your State. * * * Thanking you for your kind expression, I remain sincerely yours, C. P. HUNTINGTON.

Another version of the letter, supposed to be reliable, reads as follows. It shows that good, solid English took the place of stars inserted by dainty editors:

I am so anxious to get the company out of politics that I don't intend to make any organized effort to beat Leland Stanford. The State of California ought to know him very well. If they want to send him to the Senate they will do so I suppose. I notice that some California papers are abusing me, but that was to be expected, as I cut off the pay of several that had for years been drawing the railroad's money for favors done Leland Stanford. What I want is the best men elected to office in your State. My preference is naturally for Republicans. But I would much rather have a good, clean Democrat than a dirty Republican, as I believe the interests of the people are likely to better cared for when the control is in the hands of honest and clean men.

MARKHAM'S EARLY LIFE.

(From a San Francisco Speech.)

I am told that a large number of you work for a living. If that is so I can talk to you all night and not feel fatigued. This morning I heard a rap at the door. I answered it, and there stood a plain, pleasant-faced man. He said that he had heard me speak last night, and that he and his friends had a discussion of my start in life. One of them, he said, claimed that I started as a poor boy, working at an humble occupation for a living, and my visitor wanted to know if that is true. I was proud to be able to tell him that it was. "Well," he said, "why did you not say that in your speech? We laboring men appreciate that kind of thing, for we know that we are voting for a man who knows by experience what it is to earn his living by manual labor. And it will encourage the boys and young men to try and do what you have done."

Now the only unpleasant thing in saying this is that my course in life can be duplicated by thousands of Americans. It is simply an evidence that no matter how poor or friendless a boy may find his condition in life, American institutions give him a chance to climb the ladder of fame.

In 1837, at an early age my father moved into the dense forests of Northern New York and entered into the manufacture of iron. He prospered until the protective tariff on iron was removed. His business was ruined until in 1840, when Gen. Harrison, a stanch protective tariff man, was elected. My father was so delighted that he named me Henry Harrison Markham and dedicated me to the cause of protection to American industries.

A flood wrecked his business when we were again well under way and left him poor again. I do not want to present any harrowing tale of want, for such was not our case. We always had enough to eat, but I went barefooted in summer, and up to the time I was 13 years of age I never had a suit of clothes on my back that cost over $4.

At 11 years I began to learn to be a farmer. I reaped grain with a sickle, I cradled it by hand, I mowed grass with a scythe, I chopped wood, milked cows, shod horses, made repairs and learned the value of carpenter's tools. To-day I have as complete a set of tools as can be found in California, and I love to work with them. I worked for a neighbor on a farm for a year at $12.50 a month, taking my pay in a suit of clothes, a colt, and a heifer. I got up at 5 in the morning and worked till 6, and then fed the stock before going to bed. I don't want to see any young man in California work as hard as I did, for there is no need of it. The laboring men of today have a different and better-paid field, and they can thank the Republican party for it.

STANFORD'S ORGANS.

[San Francisco Chronicle.]

The organs which have hitherto been liberally subsidized by the railroad, through the kindness of Senator Stanford, evidently take no stock in Huntington's declaration that there is to be no more newspaper pap, for they are all clamorously proclaiming that there is no Republican worthy to aspire to a seat in the United States Senate except their master. Such devotion is touching; all the more so because it has a touch of disinterestedness about it, for the hand that fed them in the past is likely soon to be closed against them forever.

THE DEMOCRATS AND BUCKLEY.

[San Francisco Chronicle.]

The unanimity of the Democratic press in repudiating Buckley on the eve of an election is almost equal to the subserviency to him exhibited during convention time and after the voters have been rounded up.

CHICAGO POLICE TACTICS.

Officer Casey's Precautions for the Capture of a Mythical Cutthroat.

"There was a crowd in front of a rather nice looking house near Lincoln park when I came past yesterday," said a business man who lives on the North Side the other night. "There were at first about twenty excited women, and I went over to where they were huddled about the front steps, chattering, peering and questioning an elderly and disheveled female, who was very nearly in hysterics from fright and excitement.

"'Oh, why don't he come?' she exclaimed, and the other women echoed, 'Why?'

"I pushed my way to the center of the excited, babbling and steadily increasing crowd and found I was the only man there.

"'Oh, here's a man,' said the disheveled woman. 'You'll protect me, won't you, sir? The policeman, it seems, will never come, and he's up under the bed, hiding. I know he's a murderer, for he looks terribly ferocious, and I think he has a pistol.'

"At this juncture, and before I could assure the lady of my intentions of protecting her, the policeman did come. He was a big, loose jointed policeman and he was out of wind. He was also scared almost into a nervous collapse.

"'Who's been murdered here?' he inquired, 'and who did it?'

"'He didn't yet, but I know he's going to. It's a man under the bed in my room. I just saw him as I reached down to pick up a pin. Oh, he's awful, and I think he has a knife! Please go and arrest him. It's that room there—the one with the bay window.'

"'A knife, is it? Faith I'll send for help then. Just wait a second; I'll be back in a minute.'

"He went to the corner, and wasn't back for five minutes. When he did come he was more frightened than ever. His knees shook and his big face was gray. 'I've sent for the wagon,' he exclaimed. 'When it comes we'll have the blackguard out in a minute.'

"The disheveled woman, thoroughly hysterical by this time, insisted that the officer go forthwith and remove the burglar or murderer, which naturally, under the circumstances, he absolutely refused to do. I could not controvert the logic of his discretion, but I wasn't half as frightened as he was at that.

"'It's the sergeant will be wantin' a look at the loikes of this shafe of the wurruld,' explained the guardian of the majesty of the law, 'an' I'll wait till the wagon do be comin'.'

"And he did wait. Meanwhile the crowd grew apace. Several men came up, but none of them cared to risk the assassin's supposed knife, and they all wanted to know why the policeman didn't go in at once and drag the marauder from his Mostesque place of concealment. But that worthy was not to be persuaded. He was scared, and badly scared, but he made a bold front, and even threatened to run in one sarcastic fellow who insinuated that it was fear, not discipline, that kept the boy in blue out of the room of supposed terrors.

"Presently the wagon came clanging up full of officers, headed by the sergeant, and Officer Casey reported the disheveled woman's tale of woe, with some startling embellishments of his own invention. The sergeant didn't wait, but, placing a guard over doors and windows, accompanied by Casey in the rear and another officer, dashed up the steps and in at the door. The bed sat in a dark corner. The sergeant drew his revolver and approached it. I fell discreetly to the rear, as did Casey.

"'Come out,' thundered the sergeant, 'or I'll fire.'

"There was no movement. The sergeant looked, again reached under, tugged at something, pulled again, and out came a roll of canvas about the size of a man. He swore a minute, then arose.

"'Officer Casey,' he said.

"'Yes, sir.'

"'Your star, revolver and club. Finnegan, take his beat. Casey, get into the wagon; and, madam, if you get us on a fake like this again look out; it's thirty days.'

"The wagon clanged away again and the crowd dispersed, when the disheveled woman went into the house, locked the doors, and pulled down the blinds."—Chicago Mail.

Bread Tally.

In Philadelphia, not forty years ago, they still kept the old "bread tally." Did you ever hear of it? I never did until this young grandmother told me of it. The customers had two pieces of wood, two or three feet long, fastened together by the ends, so that they were about an inch apart. When the baker came with the bread he would put a third rod between the other two rods, and with a file make a notch on the three. He kept the middle rod, and both parties keep accurate accounts of their business. In Canada the habitans still keep their accounts in this way.—Julian Ralph in Chatter.

GOOD COFFEE necessitates good cream. Use Highland Unsweetened Condensed Milk and you have the best.

The Sale of Bankrupt-Bought

Goods at Gibson & Tyler's mammoth boot and shoe house, at 142 and 144 N. Spring St., will not continue very much longer, so go and get your bargains now. It is not a good idea to wait until your present footwear is worn out; but lay in a supply for the future.

NO MORE TROUBLE about fresh cream if you use Highland Unsweetened Condensed Milk. All first-class grocers have it.

Kingsfords "Silver Gloss" Starch T. KINGSFORD & SON'S TRADE MARK

Kingsfords Starch

For the Laundry.

OSWEGO, N.Y.

HINTS FOR SICK ROOMS.

HOW TO FURNISH THE CHAMBER TO THE BEST ADVANTAGE.

The Arrangement of Light and Sunshine. Advantages of an Open Grate—Poisons from Wall Paper—The Choice of a Bed and Mattress—Have Light Furniture.

The room should be light and, if possible, sunny. Sunshine has a "royal touch" for curing diseases. The windows should have two sets of shades, light and dark. By drawing the latter the room may be darkened more readily and neatly than by pinning up a black shawl, and the sick one will get a more refreshing nap if the glare of the light is softened. Keep the air fresh and sweet. In addition to the windows it is well to have a transom or, still better, ventilators at the top and bottom of a room.

An open grate fire is the best mode of heating, and even if furnace or steam heating be used a slight grate fire improves the ventilation. Even in summer a small lamp may be kept burning in a grate to advantage. If the room contains a set bowl, attention to the plumbing and draining must be careful. The plug should always be kept in and the holes at the top of the bowl stopped up as a precaution. Rather than get one whiff of noxious gas the pipes should be cut and sealed.

CARE OF WALLS AND FLOOR.

If the walls are papered, be sure there is no arsenic in the paper. Have a sample examined by a chemist. Take care also that the figure is not annoying to the invalid. A painted wall is much cleaner, and is more easily kept clean by wiping with a damp cloth. The hardwood or painted floor seems to me best. Have rugs enough about, so that no disturbance will be caused by footsteps. The rugs should be frequently shaken and the floor wiped with a damp cloth.

In gathering up and laying the rugs do not raise a dust, as it is very annoying, and, with a consumptive, very likely to cause a fit of coughing. All hangings should be made of "wash" fabrics. Woolen hangings serve only to collect dust, retain odors and interfere with free circulation of air. If a portiere seems advisable, it must needs be of heavy material, but keep it well shaken.

The bed should be long enough. Too short a bed is no uncommon occurrence, and produces much discomfort. A somewhat narrow bed is best. It should be wide enough to turn or roll over in, yet so narrow as to allow free access to the invalid from either side. An open bedstead is desirable—that is, one in which the mattress is thoroughly exposed to the air. The metallic, iron or brass bedsteads are excellent in this respect.

Let the mattress be not too soft and free from lumps. Have it made over if necessary for comfort.

A TABLE AND CALL BELL.

By the bedside, within easy reach of the sick one, should be a little table or stand. On account of liability to accident from overturning things, this is best covered with a washable cover. Keep this fresh and clean. Avoid letting this stand get littered up, especially with soiled medicine glasses and bottles. Wash the medicine glasses as soon as they are used and keep them well polished. The invalid should have some means of calling her nurse or friend. The best arrangement is an electric bell, with the push button at the head of the bed. This will do away with much tinkling of highly chased silver (plated) bells—more elegant than useful. To ring a toy bell for fifteen minutes is not conducive to calmness of spirit.

Heavy, upholstered chairs are out of place in the sick room, with the exception of one for the invalid. Rattan chairs are light, clean and durable, and do not retain odors. Nothing need be said in regard to the other furniture, such as bureau, wardrobe, commode, etc., except keep it clean. A screen is to the sick room what a pin is to a woman—ever useful. It should be be light, strong, not top heavy, and six feet high. Its uses are many, and it is also artistic. It shields from draughts, from sight, from interruption; it may have a beauty in itself; it may hide a skeleton. A very handsome screen may be had at slight expense, and will soon pay for itself in comfort.

Make the room bright and attractive, keep it clean and homelike, and you will be doing much for the patient. Hang a quiet, restful picture upon the wall where the eye falls most frequently, and if the illness is of long duration change the pictures in the room occasionally. A growing plant also affords great pleasure to an invalid. If flowers are introduced let them be perfectly fresh, and of not too heavy odor.—Pittsburg Dispatch.

The French government has made the manufacture of gun cotton cartridges a state monopoly, and has fixed their price for the coal mines at 4 francs per one kilog, say 19 cents a pound.

A TRIAL FREE.

PLEASANT TO TAKE.

-Green's Guaranteed Cure-

—PURELY VEGETABLE—

The Great Swedish System Invigorator.

Used in the Hospitals of Great Britain, France, Germany and Sweden.

THE ONLY POSITIVE CURE FOR GENeral debility, nervous affections and weakness of all kinds. No matter from what excess. Chronic Constipation. Dyspepsia, all forms of Malaria, Headache, Indigestion, Pain in Back, Scrofula, Rheumatism, all blood, liver and kidney troubles; brain workers and professional men will find Green's Guaranteed Cure an invaluable assistant. The Cure is not new. It has been used throughout Europe for almost a century. If all else has failed, this will cure you. A cure guaranteed. Trial free on application. Price, $1 per box: six boxes, $5 Mail or express to any address, city or State.

Money returned if Kelly's Corn Cure fails. Twenty-five Cents a bottle.

For sale only by

OFF & VAUGHN,

successors to John A. Off, Pharmacists and Chemists, N. E. Cor. 4th and Spring Sts., Los Angeles, Cal.

Samson and the Jawbone.

In a town in New Jersey there used to live a dentist whose name was Samson. As if to prove that there is something in a name, this Dr. Samson was a powerful man, and his mighty right arm never failed to bring with it whatever his forceps had fastened upon. "As strong as Samson" had a local significance in that town.

It happened, however, that Dr. Samson did not like references to the significance of his name. Like many other men whose names "mean something," he had heard these jokes until he was heartily tired of them.

One day a townsman came in who had a tooth to be pulled. The "patient" was a foppish, rattle headed fellow, who tried to keep up his courage by putting on a jesting exterior.

"Now, doctor," he said nervously, "I suppose you won't drag me around the room more than three times? Three times and then 'out,' you know."

"Are you afraid?" the dentist asked.

"Oh no, not exactly, but it's a little alarming, don't you know, to have a Samson tugging away at your jaw."

"I suppose," said the dentist, looking a little sour, "that you are afraid I'm going on an expedition against the Philistines."

"Against what?"

"The Philistines, and so have use for the jawbone of an ass!"—Youth's Companion.

The Great "Moon Dragon."

It is a time honored belief in Turkey that an eclipse of the moon is caused by a huge dragon which seeks to devour it, and in making the attempt winds his slimy body about it, hiding it from terrestrial observers. The writer was in Constantinople on the night of Aug. 28, 1877, the occasion of the great total eclipse throughout Eastern Europe and Western Asia, and was a witness to the peculiar ceremony of "Kakimayi-yi," which was calculated to free the moon from its scaly antagonist. There was a general attempt made to frighten the dragon by firing muskets and revolvers and by beating upon cymbals, kitchen utensils, etc. As in times past it was found that the moon soon showed her face, and congratulations were everywhere heard upon the victory gained. This queer lunar superstition is by no means confined to the poorer classes, the wish and educated (?) have equal faith in the dragon theory.—St. Louis Republic.

Preserving Scraps of Paper.

I think a better use of odd scraps of blank paper than making them into pads for the pocket is to throw them into a drawer for the purpose, and in the various sizes they come to hand, whether selected from rejected circulars or the many other resources from which odds and ends of paper appear. From this paper motley a scrap is readily found to meet one's ever varying want. Into the same receptacle may be thrown the gummed portions of envelopes that come to hand every day in packages of advertising matter that will not be used or any others that may be rejected because of blemish. There is no need in this day of making pads for the pocket, as these may be had from almost any insurance agent or business man simply for the asking, and often without, as they are advertising mediums.—Cor. Writer.

Another New Explosive.

A French scientist is said to have discovered a new explosive. It is a condensed liquefied gas, 300 drops of which are confined in a small steel chamber under the rifle barrel. The pulling of the trigger releases one drop, which volatilizes instantly upon contact with the air and drives the bullet with extraordinary velocity. There is no noise or smoke accompanying the discharge, and altogether the new discovery promises to make a revolution in modern methods.—New York Telegram.

SWIFT'S SPECIFIC.

A troublesome skin disease caused me to scratch for ten months, and has been cured by a few days use of S. S. S.

M. H. WOLFF,
Upper Marlboro, Md.

Swift Specific.

I was cured several years ago of white swelling in my leg by the use of S. S. S., and have had no symptoms of any return of the disease. Many prominent physicians attended me and all failed, but S. S. S. did the work.

PAUL W. KIRKPATRICK,
Johnson City, Ten.

Treatise on Blood Skin Disease mailed free.

SWIFT SPECIFIC CO.,
Atlanta, Ga.

Educational.

PROF. RICHARD WEILER, Ph.D., A. M., graduate of Paris and Goettingen universities, formerly teacher of modern languages in Paris and London. Private lessons in French, German and Italian, literature, art, history, education, etc., etc. English to foreigners. French as spoken in Parisian selected society. Special preparation for the diplomatic service and for the high schools of France and Germany. Unexceptional references. 516½ Temple St., near Pearl.

LOS ANGELES BAPTIST UNIVERsity—Devoted to Christianity and culture. Healthful, retired, and beautiful location, just outside city limits on the west, between Temple and Seventh St. cable cars. Preparatory, collegiate and elective courses. Military and calisthenic drills. Modern languages, elocution and art, special. Best music courses. 'Bus free for students to and from cable cars. Now open. Call on or address C. ESTERLY, President, P. O. BOX 2893.

HARVARD GRAMMAR AND COLlegiate School, for boys and girls, 614-620 S. Hill St. School opens Monday, Sept. 15th. Same will consist of Primary, Grammar and Collegiate Departments. A. E. SCHULTE, General Manager. H. L. LUNT, Head of Collegiate Department. G. BIRDSALL, Master of Mathematics.

KINDERGARTEN TRAINING School. Mrs. Mayhew will organize a class for ladies desiring to study this system of education; the training will include songs and games, with gestures and Delsarte method of expression. Address 1928 BONSALLO AVE.

LOS ANGELES BUSINESS COLLEGE and English Training School, 38, 40 and 42 S. Main st. (new number 144), near Second; experienced teachers, complete course of study. E. R. SHRADER, I. N. INSKEEP, F. W. KELSEY, Proprietors.

THE OCCIDENTAL UNIVERSITY opens Sept. 17th, 1890. New courses of study added. Building improved. Better equipment than ever before. Address PROF. J. M. McPHERRON, Station B, Los Angeles, Cal.

PRIVATE LESSONS IN GERMAN and French at the German-American School, (Rev. J. A. Schilling, a graduate of the University of Berne). Inquire at the GERMAN CHURCH, 652 San Julian St., Cor. Seventh.

NORMAL INSTITUTE—TEACHERS prepared for County Examination; professional training. Second session begins Tuesday, Sept. 23d. C. C. BOYNTON, 120½ S. Spring St., Los Angeles.

THE FALL TERM OF THE PREPARAtory Department (heretofore connected with the Union Academy) will be opened on Sept. 1st, at 351 S. Broadway. MRS. E. S EVANS, Principal.

SHORTHAND, TYPEWRITING, TELegraphy—Longley Institute, 126 W. First St., only school where these arts are taught by gentlemen of experience. LONGLEY & WAGNER.

LOS ANGELES CONSERVATORY OF Music, 506 S. Main St. Mrs. Emily J. Valentine, Pres. Instruction in all branches of music, elocution, languages, and art.

MISS ACKELSON, PRIVATE school for kindergarten class. Primary, grammer and high school studies. Opened Sept 1st. 412 W. SECOND ST.

HERR ARNOLD KUTNER, TEACHER of German, will remove to 330 S. Spring St., between Third and Fourth, on Oct. 1st. P. O. Box 1858.

MRS. NANNIE CATCHING teaches piano, guitar and voice culture. Studio 653 S. Spring street.

KINDERGARTEN TRAINING School, 417 S. Hill St. MRS. L. P. WILSON, Principal.

Attorneys.

GEORGE H. SMITH. THOMAS L. WINDER. HENRY M. SMITH.

SMITH, WINDER & SMITH, ATTORneys-at-law, will practice in all the State and Federal courts. Offices, rooms 1, 2, 3 and 4 University Bank building, 117 NEW HIGH ST., Los Angeles, Cal. Telephone No. 583.

ROBERT J. ADCOCK, ATTORNEY. Suits involving the title to realty in all the counties of the State promptly and carefully attended to; also abstract of the city and county. Room 8, No. 115 W. FIRST ST., Los Angeles, Cal.

FREDERICK STANFORD. WILL D. GOULD. GOULD & STANFORD, ATTORNEYS-at-law, Los Angeles, Cal. Office: 82, 83 and 84, Temple block. Telephone 1042.

DIVORCE LAW A SPECIALTY; ADvice free. W. W. HOLCOMB, attorney-at-law, office, Old Wilson block, 126 W. First st., rooms 10 and 11.

DIVORCE LAW A SPECIALTY; ADvice free. W. W. TAYLOR, Lawyer, 114 N. Spring St., rooms 1 and 2.

ISIDORE B. DOCKWEILER, ATTORney at Law. Rooms 10 and 11, Bryson-Bonebrake block.

HENRY E. CARTER, NOTARY PUBlic, Attorney at Law, 10 and 11 Bryson-Bonebrake block.

J. L. MURPHEY, ATTORNEY, ROOMS 41 and 43 Phillips block.

Homeopathic Physicians.

S. S. SALISBURY, M.D., HOMEOPAthist. Office, rooms 11 and 12, Los Angeles Bank building, corner First and Spring sts. Residence, 648 S. Pearl st. Office hours, 11 to 3; hours at residence till 8 a.m.; 7 to 8 p.m. Telephone numbers: Office, 597; residence, 577.

A. S. SHORB, M.D., HOMEOPATHIST. Office, 232 N. Main st., Mascarel block. Residence, corner San Pedro and Adams sts. Office hours, 11 to 12 a.m., 1 to 4 p.m.; telephone No. 82.

J. MILLS BOAL, M. D., HOMEOPAthist, N.W. cor. Second and Broadway. Hours, 11 a.m. to 3 p.m. Telephone at office and residence No. 135.

DRS. BEACH & BOYNTON. OFFICE, 127 N. Spring st., Los Angeles, Cal. Office hours, 8 a.m. to 12 m., 1 to 4 and 6 to 8 p.m. Dr. Boynton's residence, 735 S. Olive st.

DR. KIGER, YOUNG MEN AND women; catarrh, tumors, moles, wens, warts, corns. OPP. NATICK. 9-23

M. D. LUMMIS, M.D., OFFICE AND residence, 220½ S. Spring st. Telephone 650.

Dentists.

1882—ESTABLISHED—1892.

DR. L. W. WELLS, COR. OF SPRING and First sts., Wilson block; take elevator. Teeth filled painlessly; gold crown and bridge work a specialty; teeth extracted without pain. Room 36.

DR. C. STEVENS & SONS, NO. 107 N. Spring st., Schumacher block, rooms 18 and 19. Teeth filled and extracted painlessly; gold and porcelain crowns, plates, $4 to $10. Hours, 8 to 5; Sundays, 9 to 1.

G. KNEPPER, DENTIST. GOLD AND continuous gum work; gas administered at office. Rooms 5 & 6, 126 W. FIRST, Wilson blk.

DR. TOLHURST, DENTIST, 108½ N. Spring st., rooms 2, 6, 7. Painless extracting.

R. G. CUNNINGHAM, DENTIST, 31 N. Spring st., rooms 1 and 2, Phillips block.

F. M. PARKER, D.D.S., 145 N. SPRING st.; gas administered; prices moderate.

Legal.

Notice of Guardian Sale of Real Estate.

IN THE SUPERIOR COURT OF Los Angeles county, State of California. In the guardianship of the person and estate of W. B. Gard, a minor.

Notice is hereby given that in pursuance of an order of the Superior Court of Los Angeles County, duly made, rendered and entered on the 13th day of September, 1890, in the matter of the guardianship of the person and estate of W. B. Gard, a minor, the undersigned the guardian of said minor will sell at private sale to the highest and best bidder for cash, lawful money of the United States, and subject to confirmation by the said Superior Court on or after Tuesday, Sept. 30th, 1890, all the right, title and interest and estate of the said minor, W. B. Gard, in and to that certain real property situate, lying and being in the County of Los Angeles, State of California, and particularly described as follows, to wit: The northwest one-quarter of the southwest one-quarter of Section One (1), Township One (1) South, Range (10) Ten west, San Bernardino meridian, containing 40 acres of land, more or less, saving, reserving and excepting therefrom lots 1, 2, 3, 4 and 5, block 49, town of Gladstone, formerly conveyed to Brunjes & Berry; also saving, excepting and reserving therefrom the following described premises, commencing at a point 512 feet north of the southwest corner of the northwest quarter of said Section One, Township One, South Range Ten, West S. B. M., thence east 1320 feet to a point, thence south 512 feet to a point, thence west 1320 feet to a point, thence north 512 feet to the point of beginning, being the same premises heretofore conveyed to Walter S. Moore and Eugene E. Maxwell. The land so ordered to be sold being the north twenty-four and one-half (24½) acres, more or less, of the northwest quarter of the southwest quarter of Section One, Township One south, Range Ten west, S. B. M.

Terms and conditions of sale—Cash, lawful money of the United States, 10 per cent of purchase price to accompany bid or offer.

Bids or offers may be made at any time after the first publication of this notice and before making the sale. All bids or offers must be made in writing and may be left at the law office of R. B. Carpenter, attorney at law, Room 8 of the Wilcox Block, 133½ North Spring street, Los Angeles city, Los Angeles county.

GEORGE E. GARD,
Guardian of the person and estate of W. B. Gard, a minor.

Sept. 13th, 1890.

Notice to Tax Purchasers.

IN THE SUIT OF C. BABB VS. J. Banbury, County Treasurer, Judge McKinley having decided that tax purchasers have a right to serve or post notices of intention to apply for a deed at any time after the purchase of property for taxes, and collect $3 00 fee for each of said notices, the County Treasurer hereby gives notice to all concerned that he is now prepared to turn over to the tax purchasers entitled to the same, all such notice fees heretofore collected and held by him.

J. BANBURY,
County Treasurer, Los Angeles County.

Homeopathic Physicians.

DR. J. ADAMS, PHYSICIAN AND Surgeon, in charge of medical and surgical dispensary. Chronic diseases a specialty. Special attention given to the treatment of all female diseases, both medical and surgical. Office hours, 10 a.m. to 12 m., 2 to 4 p.m.; Sundays, 10 a.m. to 12 m. Office, 320 N. MAIN ST., opposite the St. Elmo Hotel. Residence, 1612 S. Main st.

I. B. HAMILTON, M.D., PHYSICIAN and Surgeon. Office, 127 W. First st. Telephone 178. Residence, The Virginia, Olive st., near Sixth. Telephone 923. Office hours, 9 to 10 a.m., 1 to 2 p.m., 7 to 8 p.m.

DR. C. E. CLACIUS, OFFICE, 41 S. Spring st. Hours from 11 a.m. to 2 p.m. Specialty, sexual, skin and chronic diseases.

REBECCA LEE DORSEY, M.D., OFfice, 7½ N. Main st. Attention given to diseases of women and children. Telephone 513.

DR. BENNETT—113 W. SECOND ST. Specialist for men and women.

DR. BROWN, OFFICE, 215¾ W. FIRST st. All private diseases, and diseases of women.

Architects.

C. F. KYSOR. JNO. A. WALLS. OCTAVIUS MORGAN.

KYSOR, MORGAN & WALLS, ARCHItects, rooms 1 to 4, No. 36½ S. Spring st.

R. B. YOUNG, ARCHITECT, ROOMS 47, 48 and 49, New Wilson block, First and Spring streets.

Specialists.

DR. HONG SOI, THE FAMOUS CHINese physician and surgeon, makes a specialty of and cures consumption, pneumonia, asthma, rupture, dropsy, catarrh; also eyes and ears; diseases of the blood, throat, lungs, liver, stomach, blood, etc. All cases are invited to call at the office, 639 UPPER MAIN ST. P. O. Box 1613.

Legal.

Notice to Contractors.

IN PURSUANCE OF AN ACT ENtitled "An Act to Provide for the Erection and Management of a State Hospital for the Insane, to be Located in Southern California" (Stat. of 1889, Chap. CIX, pp. 120, 121, 122, 123), sealed proposals will be received at the office of the Board of Trustees of the Southern California State Hospital for the Insane, at the Farmers' Exchange Bank building, in the city of San Bernardino, San Bernardino county, California, until 12 o'clock m. on Wednesday, the 24th day of September, 1890, for the several branches of labor and materials to be furnished for the erection and completion of buildings for the Southern California State Hospital for the Insane, on the land of the Southern California State Hospital for the Insane, situate in San Bernardino county, California.

Drawings and specifications for the said buildings can be seen daily from 9 o'clock a. m. until 4 o'clock p. m. at the office of the architects of the Board, Messrs. Curlett & Eisen, Lanfranco building, Los Angeles, California.

Blank proposal forms and all information in regard to the manner in which proposals are to be tendered can be obtained from the architects aforesaid.

Each proposal must be accompanied by a bond of 10 per cent of the amount of the proposal tendered. No Chinese labor or materials manufactured by Chinese labor are to be used in the erection of the said buildings.

The Board of Trustees reserve the right to reject any or all bids, if found necessary, as the public good may require.

H. L. DREW, Chairman,
JOHN MORTON, Secretary,
For the Board of Trustees of the Southern California State Hospital for the Insane.
San Bernardino, Aug. 20, 1890.

Notice to Contractors.

IN PURSUANCE OF AN ACT entitled "An Act to Provide for the Erection and Management of a State Hospital for the Insane, to be located in Southern California" (stat. of 1889, chap. CIX, pp. 120, 121, 122, 123), sealed proposals will be received at the office of the Board of Trustees of the Southern California State Hospital for the Insane, at the Farmers' Exchange Bank building, in the city of San Bernardino, San Bernardino County, California, until 12 o'clock m. on Wednesday, the 24th day of September, 1890, for carrying capacity to deliver 100 inches of water from the intersection of Highland Ditch with North Fork Ditch to a point due north of the site for the buildings of the Southern California State Hospital for the Insane, to be located on the lands of the Southern California State Hospital for the Insane, in San Bernardino County, California.

Plans and specifications for pipe line, and also for stone and cement ditch for said carrying capacity can be seen daily from 9 a. m. to 4 p. m. at the office of F. C. Finkle, C. E., City Hall Block, San Bernardino, California.

Blank proposal forms and all information in regard to the manner in which proposals are to be tendered can be obtained from the engineer aforesaid.

Each proposal must be accompanied by a bond of 10 per cent of the amount of the proposal tendered.

No Chinese labor or materials manufactured by Chinese labor are to be used in the construction of said carrying capacity.

The Board of Trustees reserve the right to reject any or all bids, if deemed necessary, as the public good may require.

H. L. DREW, Chairman,
JOHN MORTON, Secretary,
For the Board of Trustees of the Southern California State Hospital for the Insane.
San Bernardino, August 20th, 1890.

Notice to Contractors.

IN PURSUANCE OF AN ACT entitled "An act to provide for the erection and management of a State Hospital for the Insane, to be located in Southern California" (stat. of 1889, chap. CIX, pp. 120, 121, 122, 123) sealed proposals will be received at the office of the Board of Trustees of the Southern California State Hospital for the Insane, at the Farmers' Exchange Bank building, in the city of San Bernardino, San Bernardino County, California, until 12 o'clock m. on Wednesday, the 24th day of September, 1890, for the construction of storm-water drains from the mouth of Friday cañon to the intersection of Baldridge cañon, on the lands of the Southern California State Hospital for the Insane, in San Bernardino County, California.

Plans and specifications for the said storm-water drains can be seen daily from 9 o'clock a.m., until 4 o'clock p.m., at the office of A. H. Koebig, civil engineer, in the Postoffice block, San Bernardino, California.

Blank proposal forms and all information in regard to the manner in which proposals are to be tendered can be obtained from the engineer aforesaid.

Each proposal must be accompanied by a bond of 10 per cent of the amount of the proposal tendered.

No Chinese labor or materials manufactured by Chinese labor are to be used in the construction of said storm-water drains.

The Board of Trustees reserve the right to reject any or all bids, if found necessary, as the public good may require.

H. L. DREW, Chairman,
JOHN MORTON, Secretary,
For the Board of Trustees of the Southern California State Hospital for the Insane.
San Bernardino, August 20th, 1890.

Notice to Contractors.

IN PURSUANCE OF AN ACT entitled "An act to provide for the erection and management of a State Hospital for the Insane, to be located in Southern California" (stat. of 1889, chap. CIX, pp. 120, 121, 122, 123) sealed proposals will be received at the office of the Board of Trustees of the Southern California State Hospital for the Insane, at the Farmers' Exchange Bank building, in the city of San Bernardino, San Bernardino County, California, until 12 o'clock m. on Wednesday, the 24th day of September, 1890, for the construction of the following sewers in the city of San Bernardino, San Bernardino county, California, to-wit: Sewer No. 9 Arcadia st. for Monrovia, via Pasadena, Riverside and San Bernardino via Orange, Sewer No. 10 Arcadia st. for Monrovia, via Pasadena, Riverside and San Bernardino via Duarte, Sewer No. 11 Arcadia st. for Monrovia, via Santa Ana, Santa Ana and Anaheim, Sewer No. 12 Arcadia st. for Monrovia, via Santa Ana, Santa Ana and Anaheim, Sewer No. 13 Arcadia st. for Monrovia, via Redondo, Sewer No. 14 Arcadia st. for Monrovia, via Santa Fe depot at 5:25 p.m.

Plans of steamers' cabins at agent's office, where berths may be secured.

The steamers Los Angeles and Eureka will call regularly at Newport pier for and with freight and passengers.

The company reserve the right to change the steamers or their days of sailing.

☞ For passage or freight as above or for tickets to and from all important points in Europe, apply to

W. PARRIS, Agent.
Office, No. 124 W. Second St., Los Angeles.

LOS ANGELES, PASADENA AND GLENDALE RAILWAY.

Leave Los Angeles for Pasadena.	Leave Pasadena for Los Angeles.
† 7:00 a.m.	† 6:00 a.m.
* 8:00 a.m.	* 7:00 a.m.
* 5:45 a.m.	* 8:00 a.m.
*10:00 a.m.	* 8:45 a.m.
*11:00 a.m.	*10:00 a.m.
*12:01 p.m.	*11:00 a.m.
* 2:00 p.m.	* 1:00 p.m.
* 4:00 p.m.	* 3:00 p.m.
* 5:25 p.m.	* 4:00 p.m.
* 6:30 p.m.	* 5:25 p.m.
* 9:00 p.m.	* 7:00 p.m.
$11:30 p.m.	

Running time between Los Angeles and Pasadena, 30 minutes.

| Leave Los Angeles for Glendale. | Leave Glendale for Los Angeles. |

Pasadena Edition.

BY MAIL, $9 A YEAR. SEPTEMBER 20, 1890. BY CARRIER: { PER MONTH, 85c PER YEAR, $10

POND IN PASADENA.

San Francisco's Mayor Given a Hearty Reception.

OTHER DISTINGUISHED GUESTS.

Non-Partisan Hospitality Extended —Several Short Speeches— Notes and Comments —Brevities.

Pasadena was honored yesterday by the visit of a party of distinguished men who came as the guests of the local Democrats. In the party were Mayor Pond of San Francisco, and Senator Del Valle of Los Angeles, who head the Democratic State ticket; Hon. Stephen M. White, ex-Mayors John Bryson and W. H. Workman of Los Angeles, Judge Ling, Col. J. J. Ayers, Hon. John F. Humphreys, C. F. A. Last, W. F. Northolt, Hon. J. T. Gaffey and Capt. A. W. Barrett.

An informal reception was held from 9:30 to 10:30 o'clock in the Carlton parlors, which had been handsomely decorated with flowers and bunting under the direction of H. E. Pratt and L. C. Winston, who constituted the Committee on Arrangements. On the Reception Committee were: W. U. Masters, Webster Wotkyns, Justice Brockway, A. N. Bristol, C. A. Johnson, H. G. Bennett, James Clarke, W. T. Grimes, H. W. Hines, L. C. Winston, Dr. H. H. Sherk, R. M. Furlong and James E. Doty.

A large crowd, composed of both Republicans and Democrats, assembled to meet the visitors, thus exhibiting a graceful act of hospitality to distinguished Democrats in a place famous for its Republicanism and its allegiance to Col. Markham, whose home it is. After half an hour of hand-shaking, Mayor Pond was called upon to speak. He responded briefly, stating the pleasure he felt in meeting so many friends, for so he believed them to be irrespective of party. The cordiality and size of the reception were a surprise to him, which was all the more appreciated coming as it did from so many of Col. Markham's personal friends and supporters. The wonderful growth of Pasadena and the marvelous beauty of the country, were touched upon in concluding his remarks.

Senator Del Valle said he was glad to witness the hospitality extended to San Francisco's mayor. Especially pleased was he to feel that Mayor Pond could return North bearing good news of the growth, prosperity and progress of Southern California and of the cordiality here extended him.

Hon. Stephen M. White had a few words to say, but he made his remarks brief, as he said he expected to visit Pasadena several times during the campaign, when he [illegible] the affairs of the State [illegible] and whatever may be the result he hoped both sides will be satisfied. He was glad to be able to exhibit to Mayor Pond the progress this section of the State has made during the last decade. In closing he said: "I hope to see you on another occasion and reform such of you as need reconstruction."

Col. Ayers spoke of Pasadena's progress and natural beauty and said it was to be attributed to the energy of the citizens, who placed their faith in the country and wrought all the present improvements from the once uncultivated and barren soil.

Ex-Mayor Workman said he wasn't much of a speaker; he was a workman. After referring in complimentary terms to the Democratic standard-bearers present he brought up the matter of railroads, urging Pasadenians to meet without delay and arrange for a right-of-way for the proposed new lines, which, the speaker said, are to be built without delay and will mean millions of dollars to this country.

Ex-Mayor Bryson spoke briefly, but to the point, for he promised that within sixty days the San Gabriel Valley narrow gauge road will be running into Pasadena.

Judge Ling and Hon. J. F. Humphreys followed in brief remarks, the latter paying high tribute to THE TIMES as a news compendium. He told how he reads each morning of all that is going on in Pasadena as well as throughout the world in its columns. Mayor Lukens expressed his pleasure at meeting the visitors, and Justice Brockway followed in remarks of similar import.

This ended the speech-making. The visitors were then driven about town, and expressed themselves highly delighted with the beauty of homes and thoroughfares.

NOTES AND COMMENT.

The Spence road is coming before Thanksgiving.

⁂

Cheap John caught it yesterday to the tune of $75.

⁂

It might be well to heed Mr. Workman's advice to Pasadenians, to meet for the purpose of taking steps to bring another railroad through town. As he said, there's millions in it and Pasadena might as well come in for her share. Now is the time to act.

⁂

Tonight the Republicans will give a rousing mass-meeting on Haymarket square. There will be plenty of enthusiasm, the newly-organized band will furnish the music and Judge Carpenter and other speakers of note will attend to the oratorical part of the programme. Everybody turn out.

⁂

The Athletic Club's sports on Thanksgiving day will prove entertaining and a novelty. Too little attention has been given to athletics here, where the climatic conditions are most favorable, and it is gratifying to note that the officers and members of the club are going at the work in a way that means business.

⁂

The reception tendered yesterday to Mayor Pond and the distinguished gentlemen who accompanied him, was cordial and enthusiastic. As many Republicans as Democrats were present and thus they exhibited a graceful spirit of hospitality that detracted in no measure from their Republicanism. Pasadena's hospitality is not limited by party lines.

PERSONALS.

The engagement of F. D. Goodhue and Miss Pierce, both well known here, is announced.

Mr. and Mrs. H. C. Wyatt were in town yesterday.

Prof. Hammond has returned from a few days' stay at Switzer's Camp.

B. Marshall Wotkyns has returned from a pleasant trip to Strawberry Valley.

W. U. Masters returned yesterday from Arizona, where he has been looking up his mining interests.

BREVITIES.

Yesterday's overland came very near being on time.

Cheap John was fined $75 yesterday for selling whisky illegally.

The City Council meets in regular session at 9:35 o'clock this morning.

The Markham Glee Club will be on hand with some new music tonight.

The visitors were more numerous than usual on the streets yesterday afternoon.

Company B's non-commissioned officers were instructed by Capt. Schreiber Thursday evening.

The King's Daughters of the Methodist Church of Olivewood are preparing to give a pink tea Monday evening.

An interesting musical and literary entertainment was held yesterday evening in Thomas's Hall, North Pasadena.

The Pasadena band will make its debut in Haymarket Square tonight. It now numbers about a dozen members and the boys expect to cover themselves with glory.

Real-estate Transfers.

[Only those transfers of $1000 and over are specified below. Those below $1000 are summarized at the end of the list.]

Friday, Sept. 19, 1890.

CONVEYANCES.

Mrs Lucy S Stone to Orville D Stone—Undivided half interest in lots 3, 4, 5 and 6, block G, Crescenta Canada, love.

George H Smith and A B Chapman to Mary L Chapman—Undivided half of 5 acres in lot 1, block 33, H S.

E J Baldwin to Richard Quinn—Lot 1, block J, Ro Potrero de Felipe Luzo, $2537.

J H Warren to Walter Rose—SE¼ of SW ¼ of Sec. 28, T. 2 N R 16 W., $4000.

E F Spence to F S Fish—Undivided one-third of 20 acres in Sec. 36, T. 1 N R 11 W., also undivided one-third interest in E½ lot 6 in said Sec. 36, except parts of said tract; also undivided one-third interest in 5 acres in Ro Azusa de Duarte; also undivided one-third interest in land described in book 211, page 207 of deeds, $1500.

James H McMurray and Thursa J McMurray to Harry K Thorston—Lot 14, block 1, Angeleno Heights, $3500.

SUMMARY.

Number over $1000	5
Amount	$ 12,587
Number under $1000	17
Amount	$ 3,608
Number nominal	8
Total considerations	$ 16,145

Under Control.

The amount of control which may be exercised over those actions which we are accustomed to look upon as wholly involuntary is neither appreciated nor developed [illegible] should be. There was not only a clever stroke against an annoyance, but a useful lesson in the means taken by a clergyman not long since to suppress disturbance in his congregation.

It was during the prevalence of the influenza that the Rev. Dr. Blank gave his congregation a reminder that will not soon be forgotten. The various forms under which the epidemic presented itself had in common the faculty of making people cough in church, and the disturbance which arose from this source set all the sensitive nerves of the divine on edge.

One Sunday morning in particular it seemed as if half the people in the congregation were coughing already, while the others were rapidly joining in with them from the sheer force of example.

Dr. Blank was preaching eloquently that morning, and partly with the interest in his subject, partly from the necessity of raising his voice to make himself heard, he was particularly impressive. Suddenly, with no warning whatever, he stopped in the very midst of a sentence and stood perfectly silent. Surprise held the congregation silent also.

It is well known to physicians that persons taken by surprise will stop coughing, and during the moment for which Dr. Blank stood regarding his congregation not a single cough was heard in the church. The preacher held the attention of the audience for a space which, although really brief, under the circumstances seemed long.

"I paused to remind you," he said at length, "that coughing is more largely under a person's control than we are accustomed to suppose."

He took up the thread of his discourse and went on, but for the rest of that day at least there was remarkably little further coughing in that church.—Youth's Companion.

Resistance of Wood Posts to Fire.

The endurance of wooden posts when subjected to the action of fire has been strikingly shown in a fire in England, which occurred in a large warehouse, and raged with great fury for five hours. The post was found eventually but little injured by the fire. It was taken out, and as a further test was placed in the midst of a heap of shavings, light and heavy wood, saturated with petroleum. This was ignited, and burned for two hours and a half, at the end of which the post was withdrawn and split longitudinally with steel wedges in order to ascertain its condition. The post was pitch pine—and about the most inflammable wood known—and yet, after an exposure of seven hours to intense heat, it contained within a quantity of perfectly uninjured and apparently fresh wood, probably capable of supporting the whole weight which the original post was designed to carry.—New York Telegram.

Courageous Twin Tots.

Two tiny tots—twins—about 6 years old, were the cynosure of many eyes one day at the foot of West One Hundred and Fifty-fifth street because of the wonderful courage they displayed and the antics they cut up while bathing with their father. The little ones were dressed in bathing suits made of striped ticking, and a bevy of young ladies who watched them declared they "were too cute for anything." Standing on a float, side by side, first one and then the other would dive headlong into water ten feet deep, neither of them being able to swim a stroke, and their father would catch them as they arose to the surface, laughing and anxious for another plunge. They kept up their antics for some time, to the great delight of quite a crowd of onlookers, who applauded the tots for their fearlessness.—New York Telegram.

The Peruvians appear to have preserved the bodies of their Incas after the Egyptian fashion, and in early times mummies seem to have had an abiding place in Mexico.

The Ethiopians disposed of the dead either by throwing them into the river, or by preserving them in their houses in statues of gold or baked clay.

ABOUT THE CITY.

The Athletic Club Makes a Good Start.

A CONSTITUTION ADOPTED

The Membership List Increased—Much Interest Manifested—Marriage of V. R. Sutliffe to Miss Nettie Brown.

A meeting of the Athletic Club was held in Williams's Hall Thursday evening. Twenty-four members were present. President F. M. Summers occupied the chair.

A constitution and by-laws were adopted by section as read, with a few changes of minor importance. C. W. Bell was elected captain of the club. It was decided to hold the first field day on Thanksgiving day, when an interesting programme of sports may be expected. Some new members were taken in.

The constitution provides that the club officers shall be a president, vice-president, secretary and treasurer, and an executive committee, the latter to have full management and control of all the property, effects and assets of the club, with limited powers. There is also an auditing committee composed of three members of the Executive Committee, to audit the treasurer's accounts.

The annual meeting shall be held on the first Thursday evening of each October, when the annual election of officers will be held. Monthly meetings shall be held on the first Thursday evening of each month. When it is deemed expedient special meetings may be called by the president or Executive Committee, or by the written request of three members setting forth the object.

Officers shall be elected by ballot. All resignations must be made in writing, addressed to the secretary, and shall be acted upon at the first regular meeting, subsequent to their presentation. No resignation will be accepted from any member in arrears.

Any officer who neglects his duty or any member found guilty of violating the rules of the club, or of conduct unbecoming a gentleman, may, after a fair trial, of which he shall have at least seven days' notice, at which he shall be heard in his own defense, be admonished, suspended or expelled from the club by a two-thirds vote of all the members present. The president or captain shall have power to immediately expel any member for unbecoming conduct when occasion requires.

The club colors shall be blue and red, the insignia a double-barred diamond composed of club colors.

Over $60 were reported in the treasury. C. W. Bell, H. R. Hertel and T. C. Patterson were appointed a committee to look up suitable club rooms. The matter of grounds was discussed and Sportsmen's Park seemed to be the favorite spot. No action, however, was taken. A cross-country run will be indulged in some time soon.

Sutliffe-Brown.

V. R. Sutliffe and Miss Nettie Brown were married Thursday evening at the residence of the bride's brother, Geo. E. Brown, on Kansas street. The ceremony was performed in the presence of the immediate friends and relatives, Rev. Dr. E. L. Conger officiating. The newly-married couple have the hearty congratulations of their many friends.

A Queen Who Smokes.

Queen Marguerite, of Italy, is another of the royal ladies who see no harm in the use of tobacco. Her flashing black eyes look laughingly through fragrant clouds of smoke, and she is wont to declare that her cigarette is more essential to her comfort than anything else in life. King Humbert, who is still as much in love with his charming consort as on the day when, twenty-one years ago, he first brought home to the Royal palace at Turin the lovely daughter of the Duke of Genoa, delights in smoking his cigar in her company.—Paris Letter.

Acute Sore Throat.

Among the best remedies for this common affection is hot water. It should be applied outside and inside—outside by means of flannels wrung out of water as hot as can be borne, applied to the throat and well covered twice a day, for from fifteen minutes to half an hour. Gargle hot water, as hot as can be borne, every fifteen minutes or half an hour until relieved, and drink plenty of hot water so as to get in a profuse perspiration. A few hours of this treatment will effect a cure in any simple case.—Herald of Health.

To Serve and Carve a Leg of Mutton.

A leg of mutton should always be brought to the table on its back, with the "handle" or knuckle to the right of the carver. Cut crosswise, beginning almost in the middle, but a little nearer the knuckle than the tail. Cut the slices toward the right until you come to the bone, proceeding in the same way on the other side. If you are studying economy use the less juicy slices near the bone while hot, as the thicker slices are much better to be warmed over or eaten cold.—Cor. New York World.

Mexico celebrates on the 5th of May the anniversary of a great victory over the invading French army, and most of the other American republics observe the anniversaries of important events in their own history.

It is said that from the summit of Mount Blanc one can see the Tyrol, portions of France, Germany and Austria, the Mediterranean and Italy as far as the Apennines.

Banks.

FIRST NATIONAL BANK.

President, P. M. GREEN. Vice-President, B. F. BALL. Cashier, J. E. FARNUM.

Capital paid up.....$100,000
Surplus.....60,000

A General Banking Business Transacted.

WILLIAM R. STAATS,
INVESTMENT BANKER AND BROKER.
Money to Loan. Insurance Effected. Collections Made.
12 S. RAYMOND AVENUE.

Real Estate.

McDONALD & BROOKS, SUCCESSORS to McDonald, Stewart & Co.,
REAL ESTATE AND LOANS.
Negotiate loans, rent houses, manage properties, make collections, pay taxes, etc.
References: Banks or business men of the city.
NO. 7 E. COLORADO ST.

THE LATE PRINTERS' STRIKE.

Facts that Counteract Misrepresentation—A Word of "The Times." TO THE PUBLIC.

First. The strike was not on account of wages, hours of labor, lack of prompt payment or any personal grievance.

Second. The proprietors of the four daily papers [illegible] had under consideration the question of retrenchment in their several establishments, and agreed unanimously in laying before the Typographical Union, for consideration, the question of a slight reduction in rates of composition—not, however, presenting any ultimatum. The union arbitrarily refused any concession, and on the 4th of August made a stand-and-deliver demand upon the proprietors to sign, within twenty-four hours, a contract maintaining existing rates for the period of one year. The proprietors, believing that to comply would be unmanly and degrading, refused to sign. The strike followed within twenty-four hours, being formally put into force at 5 o'clock on the afternoon of August 5th, though the men employed on THE TIMES had actually stopped work several hours before. The proprietors rallied and got out their papers without missing an issue, though much crippled for the time being.

Third. The union strikers having voluntarily abandoned good situations on THE TIMES and the Herald, and *locked themselves out*, the proprietors had no alternative left but to fill their places permanently, which they have done.

Fourth. The force employed by THE TIMES are members of the Printers' Protective Fraternity, a rival organized labor body. The men receive the same wages as their predecessors, are equally competent, more reliable, and not unjust or despotic in their demands. The Fraternity has discipline, solidarity and *esprit du corps*. The members work under laws, rules and regulations of their own, which do not interfere with that control which the proprietors have a right to exercise over their own property and business. Their motto is: "Live and let live."

Fifth. The attitude of THE TIMES towards organized labor cannot be successfully assailed. We confidently appeal to the unimpeachable judgment rendered by our pay-rolls from week to week during many years. For the year ended September 30, 1889, THE TIMES' composing-room bills aggregated $27,887.93, being a weekly average of $536.30. For the seven months and five days immediately preceding the strike—that is, from December 31st, 1889, to August 5th, 1890, inclusive—THE TIMES furnished to the mistaken men who went out on strike steady and lucrative employment aggregating 4213 days, being a little over 702 weeks of six working days each. For this service we paid $17,114.40, averaging $2444.91 per month, or $570.40 per week, being an increase over the rate per week for the preceding year. The average pay per man during this period, instead of being lower than formerly, was high; it was a trifle over $4.06 per day all round. The averages made by individual members of the force were as follows:

Foreman (when working full time) per week	$ 35 00
Assistant foreman (when working full time)	31 50
Day foreman per week (for partial time only)	[illegible]
Compositors, each per week	[illegible]
Apprentice (for six days' work)	12 00

The piece rate paid, 50 cents per 1000 ems, is the highest paid on the coast, and obtains only in the leading cities. It is from 20 to 30 per cent. higher than the rates prevailing in most of the large Eastern cities.

Sixth. These high rates have not been lowered by us; they still prevail in THE TIMES office.

Seventh. In the emergency which was forced upon us by the action of the Typographical Union, *against the wish of many of its best members*, there were but three alternatives left to us as proprietors of THE TIMES, responsible to the public for its daily appearance. These alternatives were: (1) Surrender to the unjust and tyrannical demands of the strikers; (2) suspension of publication and abandonment of business; (3) the employment of a new force to take the place of the strikers. We could not think of accepting either the first or the second alternative, but chose the third as being necessary, right and expedient.

Eighth. The result has proven satisfactory. The strike is over. It was a failure. The strikers have no just ground to stand upon. They see their mistake, regret their course, and wish they were restored to the good positions which they voluntarily abandoned. *But it is too late!*

Ninth. A boycott cannot succeed in this community, which is too intelligent, too independent and too just to be drawn into a crusade of proscription. Besides, the would-be boycotters are not in the right, but clearly in the wrong.

The average citizen justly prides himself on his ability to manage his own business for himself, and properly resents the unasked and therefore impudent interference of others in his private affairs.

A Large Japanese Encyclopedia.

The Asiatic Society of Bengal has succeeded in procuring from Thibet, through the agency of a native emissary, a copy of the "Tangyur," a monster encyclopedia of Thibetan Buddhism, comprising 225 volumes, each volume 2 feet long by 6 inches thick. No less a sum than 3,000 rupees has been given for the work to a Buddhist monastery in Thibet, and the amount has been in great part provided by the government of India out of the usual grant to the Oriental translation fund. A copy of the work is in the secretary of state's library at the India office.—London Tit-Bits.

Wolff's ACME Blacking
IS A GREAT LABOR SAVER.
A SHINE LASTS A WEEK.
RAIN AND SNOW DON'T AFFECT IT
NO BRUSHING REQUIRED.
MAKES A SHOE WATERPROOF.
USED BY MEN, WOMEN AND CHILDREN.
Can be washed like Oil Cloth, and absolutely
Softens and Preserves all kinds of Leather.
Ask for it, and do not give up till you get it, and you will be well advised.
Sold by Shoe Stores, Grocers, Druggists, &c.
For Harness it is unequaled.
WOLFF & RANDOLPH, PHILADELPHIA.

BUSINESS.

Money, Stocks and Bonds.

By Telegraph to The Times.

NEW YORK, Sept. 19.—Money, on call easy, at 2½@5 per cent.

Prime mercantile paper, 7@9.

Sterling exchange, quiet; 60-day bills, 4.80½, demand, 4.84½.

NEW YORK, Sept. 19.—There was a marked absence of bear pressure in the stock market today, although the usual efforts to get prices down were not wanting. The market closed active and strong at the highest prices of the day.

Government bonds were steady.

NEW YORK STOCKS AND BONDS.

[In the quotations below, where two sets of figures appear, thus: "Central Pacific, 84—84½," the first figures refer to the noon quotations and the last to the closing quotations.]

	NEW YORK, Sept. 19.		
U. S. 4s, reg.	123	N. P. pref.	77½—78
U. S. 4s, coup.	124	N. W.	88½—88⅝
U. S. 4½s, reg.	104½	N. W. pref.	143
U. S. 4½s coup.	104¾	N. Y. Cen.	145¾—146
Pacific 6s	114	Or. Imp.	44
Am. Ex.	114	Or. Nav.	97¾—98
Can. Pacific	80½	Or. S. L.	69⅜
Can. Southern	54⅞	Or. Trans.	41¾—41
Cen. Pac.	82—81	Pac. Mail	46¼—46⅛
C., B. & Q.	97—97⅜	Reading	42⅛
Del. & Lack.	144½	Rock Isl.	82⅝—83
D. & R. G.	19⅝@20	St. Paul.	68⅛
Erie	25⅜	St. L. & S. F.	32
Kan. & Tex.	18⅛	St. P. & O.	35⅝
L. Shore	107⅞	Tex. Pac.	19⅝
Louis. & N.	87⅞	U. P.	59⅝
Mich. Cen.	94	U. S. Ex.	68
Mo. Pacific	75⅛	W.-Fargo	140
N. P.	31¾	West. Un.	84¼—84¾

NEW YORK MINING STOCKS.

	NEW YORK, Sept. 19.		
Alice	2 50	Horn Silver	3 60
Adams Con.	2 00	Iron Silver	1 65
Barcelona	1 60	Mexican	3 10
Belle Isle	1 00	Mt. Diablo	2 50
Best & Bel.	3 45	N. Belle Isle	1 00
Bodie	1 15	N. Com'nw'lth	2 25
Cal. B. H.	1 80	Ontario	42 00
Chollar	3 25	Occidental	1 70
Con. Cal. & Va.	4 50	Ophir	5 00
Commonw'lth.	2 50	Phœnix Ariz.	1 00
Crown Point.	2 70	Plymouth	3 00
Deadwood	1 25	Potosi	6 50
Delmonte	1 10	Savage	3 70
Diablo	2 01	Sierra Nevada	2 65
Eureka Con.	3 95	Standard	1 65
Gould & Curry	2 00	Sutter Creek	1 30
Hale & Nor.	2 20	Union Con.	1 90
Homestake	10 00	Yellow Jacket	3 25

SAN FRANCISCO MINING STOCKS.

	SAN FRANCISCO, Sept. 19.		
Best & Bel.	3 25	Peerless	30
Chollar	3 35	Potosi	7 00
Crocker	25	Ophir	4 85
Con. Virginia	4 75	Savage	3 60
Confidence	6 75	Sierra Nevada	2 90
Gould & Curry	2 15	Union Con.	2 95
Hale & Nor.	2 40	Yellow Jacket	3 40
Peer	25	Locomotive	05

Bar Silver.

NEW YORK, Sept. 19.—Bar silver: 1.15½ per ounce.

SAN FRANCISCO, Sept. 19.—Silver bars: 1.16@1.16½.

LONDON, Sept. 19.—Bar silver: 53⅜d per ounce.

London Money Markets.

LONDON, Sept. 19.—Closing: Consols, money, closed 95 5-16; do. account, 96 5 16; U. S. 4s, at 126⅜; do, 4½s, 106¼; money, 3@3½ per cent.

Boston Stocks.

BOSTON, Sept. 19.—Closing quotations: Atchison, Topeka and Santa Fe, 49; Chicago, Burlington and Quincy, 97⅝; Mexican Central, common, 25½; do bond scrip, —; do first mortgage bonds, —; San Diego, 18½.

New York General Markets.

NEW YORK, Sept. 19.—Coffee: Options closed barely steady, 5@15 points down. Sales were 42,750 bags: September, quoted at 18.10@18.15; October, at 17.30@17.35; November, quoted at 16.65@16.75; December, at 16.40@16.50; January, not quoted. Spot Rio firm; fair cargoes, 20½; No. 7 flat beans, 19.

Sugar: Raw was firm; refined, steady, fair demand; C, 5⅛; extra C, 5 9-16@5⅝; white extra C, 5⅝@5 15-16; yellow, 5¼@5⅝; off A, 6 3-16; mould A, 6 11-16; standard A, 6@6 1-16; confectioners A, 6⅜; cut loaf, 7 1-16; crushed, 7 1-16; powdered, 6⅝; granulated, 6⅝; cubes, 6¾; Muscov do, 39 test, 5 7-16; C do., 87 test, 5¼; Pernambuco, 87 test, 5 3-16; Centrifugal, 96 test, 6 bid; fair refining, at 5 7-16. The sales were 300 hhds. and — bags.

Hops: Steady and quiet.

Copper: Neglected; lake, September sold at 16.75.

Lead: Firm; domestic, 5.10.

Tin: Strong, straits 24.50.

American Cotton Oil, 24½.

San Francisco Produce Market.

SAN FRANCISCO, Sept. 19.—Flour. Family, extra, 4.30@4.40; superfine, 2.95@3.15.

Wheat: Firm; 1.31½@1.33⅜.

Barley: No. 1 feed, quoted at 1.27½@1.32½; brewing, 1.37½@1.47½; ground, at 1.28@1.29.

Corn: Steady at 1.27½@1.35.

Oats: New, 1.40; old, 1.47½@1.75.

Hay: Wheat, 11.00@16.00; oat, 9.00@11.50; barley, 8.00@11.50; clover, 8.50@11.00.

Ground barley: 28@29c.

Potatoes: 65c@1.25; sweet, 1.25@1.50.

Onions: 2.00@2.35.

Strawberries: Sharpless, 4.50@6.00 per chest.

Gooseberries: 2@3c per pound.

Apples: 40c@1.25 per box.

Bananas: 1.00@2.50.

Pineapples: 3.00@5.00.

Oranges: Riverside seedlings, 3.00@3.50; Riverside navels, 2.00@3 50; Los Angeles seedlings, 1.75@2.00; Los Angeles navels, 1.50@2.00.

Limes: Mexican, 5.50@6.50.

Lemons: Sicily, 9.00@10.00; Malaga, 4.00@6.00; Riverside, 2.00@3.50; San Diego, 3.00@4.00; Los Angeles, 2.00@300.

Raisins: London layers, 1.60@2.00, with 65@75c advance for fractions; common, 85c@1.40.

Dried Grapes: 3½@3¾c.

Honey: White comb, 9½@11½c; amber, 7½@8½c.

Butter: Fair to choice, 17@28c.

Eggs: California ranch, 34@36c.

Grain.

CHICAGO, Sept. 19.—Wheat closed weak. Cash, 98; December, quoted at 1.01¾@1.01⅝; May, at 1.06@1.06¾. Corn: Steady. Cash, quoted at 47¾; October, quoted 47⅝; May at 50¾. Oats: Easy. Cash, quoted at 37½; October, at 37¾; May, at 40¾. Barley: No. 2, quiet at 78. Rye, easy, at 61.

LIVERPOOL, Sept. 19.—Wheat: The market was steady; new No. 2 red winter, 7s 2d; new No. 2 spring, quoted 7s 4d. California No. 1, 7s 4d@7s 4½d per cental; red western spring, 7s 6d; western winter, 7s 5½d. Corn: Demand poor; holders offer moderately; spot, 4s 5d; September, not quoted; October, not quoted; November, not quoted; mixed western, 4s 3¾d per cental.

SAN FRANCISCO, Sept. 19—Wheat: The market was active; Buyer, season, 1.46½; buyer, 1890, 1.37¾. Barley: Quiet. Buyer, season, 1.43¼; buyer, 1890, 1.36¼. Corn: 1.30@1.35.

Live Stock.

CHICAGO, Sept. 19.—Cattle: Receipts, 9,000; native steers, 4.95@5.10; common, quoted at 3.00@3.70; cows, bulls and stags, quoted at 1.50@3.30; Texas steers, at 2.30@2.35; Colorado steers, 2.5?; butchers' stock, not quoted; stockers, not quoted; Wyoming and Montana, quoted at 2.45@3.45.

Hogs: Receipts, 19,000. Market higher. Mixed, quoted at 4.00@4.40; packers, at 4.00@4.40; common, not quoted; heavy, at 4.50@4.70; butcher weights, at 4.50@4.70; light, at 4.60@4.85; shippers, not quoted; pigs, not quoted.

Sheep: Receipts, 7000. Market steady. Natives, quoted at 4.00@4.70; westerns, at 4.05@4.40; Texans, quoted 4.15@4.50; feeders, not quoted; mixed ewes and wethers, not quoted; lambs, 5.00@6.00.

Wool.

NEW YORK, Sept. 19.—Wool: Market is steady; domestic fleece, 33@38.

BOSTON, Sept. 19.—Wool: Territory wools have been sold freely. Prices ranged: For clear, 58@60c; fine, 55@58c, fine medium, 52@55c; medium, 52@55. For California wools the market was fair; clean fine selling at 17@24c, as to quality; choice spring at 23@24c; average wool at 17@20; Western sold at 17@20c; Oregon wools were dull.

PHILADELPHIA, Sept. 19.—Wool: Market was firm; Montana, quoted at 16@24c; Territorial, at 15@20c.

Petroleum.

NEW YORK, Sept. 19.—Petroleum: The market closed dull; spot Pennsylvania oil, opened at 81; closed at 81⅛; October opened at 81⅜; closed at 81½.

Pork.

CHICAGO, Sept. 19.—Mess pork: Steady; cash, 9.75; October, 9.70; January, at 11.95.

Lard.

CHICAGO, Sept. 19.—Lard: Dull; cash, 6.25; October, quoted at 6.25; January, at 6.65@6.65½.

Dry Salted Meats.

CHICAGO, Sept. 19.—Dry salted meats: Shoulders, 5.75@5.87½; short clear, 5.80@5.87½; short ribs, 5.35@5.45.

Whisky.

CHICAGO, Sept. 19.—Whisky: 1.13.

LOS ANGELES MARKETS.

Provisions.

HAMS—Rex, 13¾; Crown, 14½; Lily, 14¼.

BACON—Rex, 11½; Crown, 12½; Lily, 12½; heavy, 10½; medium, 11.

DRIED BEEF HAMS—13.

SALT PORK—9½.

LARD—Refined 3s, 9½; 5s, 9½; 10s, 9; 50s, 8½; tierces, 8¼; Pure Leaf, 1½c higher all round.

Produce.

POTATOES—Home grown, choice, weaker at 1.00@1.25.

BEANS—Pink, 2.75; Limas, 4.50@5; Navy small, 3.00@ 3.25; Garvanzas, 5@5.50.

ONIONS—100 lbs, 2.50@2.75.

PEAS—Nominal.

Dairy Products.

BUTTER—Fancy roll, 60@65; choice, 55; pickle roll, per roll, 40@42½; Eastern Creamery, per lb, 30.

CHEESE—Eastern full cream, 12½; small, 13; hand 14; full cream California, 9@11c.

Mill Products.

The following quotations are for carload lots. Retail prices 10 cents per cental additional.

FLOUR—Los Angeles XXXX, 4.40 per bbl.; Capitol Mills, 4.40; Crown, 4.90; Sperry's 4.90; Victor, 4.90; Superfine, 3.00 (net.)

MILL FEED—Bran, per ton, 22; shorts, 24; corn, per cental, 1.35; rolled barley, 1.40; mixed feed, 1.25; screenings, 1.15; feed meal, 1.40.

GRAINS—Oats: No. 1, 1.60; No. 2, 1.35. Corn: 1.30. Seed barley: per ton, 27.00. Wheat: No. 1, 1.45 per cental; No. 2, 1.35.

Poultry and Eggs.

POULTRY—Hens, 4.00@ 4.50; young roosters, 3.50@4.00; old roosters, 3.00; broilers, 2.00@2.75; ducks, 3.00@4.00; turkeys, 14c.

EGGS—Fresh ranch, 29@31.

Vegetables.

Garlic, 4@6c; cabbage, per 100 lbs., 60c; beets, 75c; carrots, 75c; parsnips, 75c; turnips, 75c.

Honey and Beeswax.

HONEY—Extracted, light, 5@6c; comb, 12½c.

BEESWAX—19@21c.

Fruits and Nuts.

GREEN FRUITS—Apples, per box, $1.50; pears, 1.75; grapes, 1.00 per crate; bananas (Honolulu,) 2.00@2.75.

CITRUS FRUITS—Lemons, $4.00@4.50 per box; seedling oranges, none.

DRIED FRUITS—Apricots, No. 1, 20c; nectarines, No. 1, 18c; peaches, No. 1, 18@20c; peeled, 27c; prunes (California French,) 3@12½c.

Hay and Grain.

The following quotations are for large lots only:

HAY—Oat, $8; wheat, $12; barley, $12; alfalfa, $10@11.

BARLEY—Feed, 1.20; brewing, 1.35.

WHEAT—Milling, 1.40@1.42½; shipping, 1.17½@1.20.

OATS—1.50.

CORN—1 30.

Banks.

LOS ANGELES SAVINGS BANK,
128 NORTH MAIN STREET.

Capital.....$100,000

L. C. GOODWIN.....President
W. M. CASWELL.....Secretary

I. W. Hellman, John E. Plater.
Robert S. Baker, J. B. Lankershim.
L. C. Goodwin.

Term deposits will be received in sums of $100 and over. Ordinary deposits in sums of $10 and over.
Money to loan on first-class real estate.

Banks.

Main Street Savings Bank and Trust Co.
No. 426 SOUTH MAIN STREET, LOS ANGELES, CAL.
CAPITAL STOCK, - - - - - - $200,000.
J. B LANKERSHIM, Prest. F. W. DeVAN, Cashier. CHAS. FORMAN, Vice-Prest.

Issues Certificates of Deposit, bearing 5 Per Cent. Interest, running for six months and one year. Also 3 Per Cent. Certificates, PAYABLE ON DEMAND.

The Design for this Institution is to Afford a Safe Depository For the earnings of all persons who are desirous of placing their money where it will be free from accident, and at the same time be earning for them a fair rate of interest.
Deposits will be received in sums of from one dollar to five thousand dollars. Term deposits in sums of fifty dollars and over.
We declare a dividend early in January and July, of each year. Its amount depends on our earnings. Five per cent. on term and from three to four on ordinary.
Remittances to all parts of the world. Letters of credit and Cheque Bank cheques issued to travelers.
Money to loan on mortgages. Bonds and dividend paying stocks bought and sold.
Address the Bank.

Banks

SECURITY SAVINGS BANK AND TRUST CO.
CAPITAL.....$200,000
NO. 148 S. MAIN ST., Los Angeles, Cal.
F. N. MYERS, President. S. A. FLEMING, Vice-President.
J. P. SARTORI, Cashier.
DIRECTORS:
Isaias W. Hellman, Emeline Childs, J. A. Graves, S. A. Fleming, T. L. Duque, James Rawson, Herman W. Hellman, A. C. Rogers, M. D., A. J. Bowne, J. F. Sartori, Maurice S. Hellman, F. N. Myers.

Five Per Cent. Interest Paid on Deposits.

The notice of the public is called to the fact that this bank only loans money on approved real-estate security; that it does not loan money to its stockholders, officers or clerks; that among its stockholders are some of the oldest and most responsible citizens of the community; that, under the State law, the private estates of its stockholders are pro rata liable for the total indebtedness of the bank.
These facts, with care exercised in making loans, insure a safe depository for saving accounts. School teachers, clerks, mechanics, employes in factories and shops, laborers, etc., will find it convenient to make deposits in small amounts.
Financial agents for Eastern and San Francisco capital. Money to loan on ranches and city property. Bonds and mortgages bought.
Remittances may be sent by draft or Wells-Fargo Express.

FARMERS' AND MERCHANTS' BANK OF LOS ANGELES, CAL.
Capital, paid up.....$500,000
Surplus and profits.....750,000
Total.....$1,250,000
OFFICERS:
ISAIAS W. HELLMAN.....President
HERMAN W. HELLMAN.....Vice-president
JOHN MILNER.....Cashier
H. J. FLEISHMAN.....Assistant Cashier
DIRECTORS:
I. W. Hellman, H. W. Hellman, J. B. Lankershim, L. C. Goodwin, Emeline Childs, C. Ducommun, A. Glassell, I. W. Hellman, Jr.
Estate of H. W. Childs, Estate of J. B. Lankershim, Chas. Ducommun, Domingo Amestoy, Sarah J. Lee, Emeline Childs, Sarah J. Loop, L. L. Bradbury, T. L. Duque, Jacob Kuhrts, Louis Polaski, F. Lecouvreur, Estate D. Solomon, Presly C. Baker, L. C. Goodwin, Philippe Garnier, A. Haas, Cameron E. Thom, Oliver H. Bliss, Chris. Henne, Andrew Glassell, Herman W. Hellman, Isaias W. Hellman.

STATE LOAN AND TRUST CO.
Subsc

There are undelivered messages at the Western Union office for Mrs. C. G. Mason, Wm. F. MacLean, Mrs. McGarry.

The Scandinavian Republican Club will meet in McDonald Hall, 127 North Main street this evening. All Scandinavians are invited.

The last of the Native Sons returned from the North by the steamer yesterday. They report themselves as delighted with their treatment.

Justice King yesterday went out to Glendale to hold court. He is now known as the circuit justice, holding court in Los Angeles, Garvanza and Glendale.

A San Francisco man writes to parties in this city to the effect that large sums of money from his city will be invested in Los Angeles in case the Terminal Railroad is built.

District Attorney Frank P. Kelly, who has been confined to the house for some days past by sickness, was able to come down town yesterday. He expects to get to work in a day or two.

It has been reported that Lucky Baldwin would winter his racing stables East. This is now denied. Mr. Baldwin, it is said, will return with his horses to California and will arrive some time in October.

Quite a number of Democrats escorted Mayor Pond of San Francisco to the Wolfskill depot at noon yesterday to see him off for the North on train No. 18. Capt. Barrett escorted him up the road and returned on No. 19.

The Finance Committee of the Council held its regular weekly meeting yesterday, and audited a number of demands, but transacted no business of general interest. The committee held the warrant of Justice Lockwood over for investigation.

The pastor of the First Presbyterian Church has declined the call of the Lowry Hill Congregational Church, Minneapolis, Minn. This call came unsought, and without Mr. Russell's knowledge. It is a newly organized and very promising field, but he declined it and remains in the city.

At 4 o'clock yesterday afternoon an alarm of fire was turned in from Twenty-fifth and Main streets, caused by the burning of a little barn in the rear of a Mr. Alexander's place on Twenty-fifth street near Grand avenue. A little 4-year-old boy and a bunch of matches caused the fire. The damage was light.

City Auditor Lopez yesterday apportioned the money so far collected for taxes for 1890-91 among the various funds. The amount is $13,600, of which the fire department gets something over $1400, enough to pay all outstanding warrants. This fund has been exhausted for several weeks, but the boys can now get their money.

See "Wanted to rent" (first page,) a five-room cottage furnished.

NEWS AND BUSINESS.

The Weather.

SIGNAL OFFICE, LOS ANGELES, Sept. 19.—At 5:07 a. m. the barometer registered 30.01; at 5:07 p. m. 29.98. Thermometer for corresponding periods, 63°, 78°. Maximum temperature 87°; minimum temperature, 62°. Weather cloudless.

The Louisiana lottery is the biggest fraud of the age. The schemes of the drawings are so arranged that the company can sell 75 per cent of their tickets, pay 10 per cent for selling them, lose all the prizes provided for in the schemes, and still make $3,000,000 profit per annum. And there are fools in nearly every community who will invest in just such schemes.—[Ex.

People who have potatoes to sell next January and February will make a very large profit on their investment. There are standing orders with the Los Angeles commission merchants for thousands of sacks of potatoes, to be sent to Denver, Omaha and Portland during the next six months.—[Pomona Progress.

BUY A TRIAL CAN of Highland Unsweetened Condensed Milk, use it according to directions, and you will be delighted.

Los Angeles Directory, 1891.

The canvass for this work, to be published by W. H. L. Corran, 215 W. First street, is now commencing, and will be vigorously pushed to completion, so that books can be in the hands of subscribers by January 1st. Owing to changes made in streets and numbers since last issue, *The Los Angeles Map and Street Guide*, which is given free to each subscriber to the directory, will be a more important feature than ever, and special pains will be taken to have it accurate and complete to date of issue.

Offensive Odors

Often cause serious disease. Unclean carpets are a source of poisonous orders. Have your carpets cleaned by the City Steam Carpet Works. JOHN BLOESER, 510 S. Pearl. Telephone 427.

Teeth Filled Without Pain.

Dr. J. H. Edmonds, dentist, room 32 Bryson-Bonebrake block. Office hours, 9:30 to 4:30.

Who Says Shoes Are Not Cheap?

A fine Fancy Welt Shoe selling at $2.95; former price, $5; at Gibson & Tyler's bankrupt sale.

DO NOT BE DISAPPOINTED with sour cream, but use Highland Unsweetened Condensed Milk instead.

Spence's old restaurant, No. 140 S. Spring St., has been transferred to new hands and refitted and reopened as "The Pacific Slope." First-class coffee and lunch house for ladies and gentlemen. Oysters served in every style. Ices of all kinds. Warner & Co., proprietors.

SHERWIN-WILLIAMS house and floor Paints. P. H. MATHEWS, corner of Second and Main streets.

Don't Fail to Stop In

And see the prices on Fancy Slippers and Oxford Ties at the Bankrupt sale of Gibson & Tyler.

The Los Angeles Soda Works.

H. W. Stoll & Co., proprietors, 509 Commercial street, uses only the celebrated Poland Rock Natural Mineral Water for the manufacture of all carbonated drinks. Call for their Soda, Seltzer, Ginger Ale and Sarsaparilla and Iron. All goods are of the finest quality, and for purity and flavor cannot be excelled.

The Doctor Will Tell You

Malaria often lurks under unclean carpets. Send for the City Steam Carpet Works and have your carpets cleaned. JOHN BLOESER, 510 South Pearl. Telephone 427.

THE ONLY COMPLEXION POWDER in the world that is without vulgarity, without injury to the user and without doubt a beautifier, is Pozzoni's.

W. B. TULLIS, watchmaker, 402 South Spring street. Watches cleaned for $1.50.

TRY SHERWIN-WILLIAMS PAINT. P. H. MATHEWS, corner Second and Main sts.

PHYSICIANS RECOMMEND Highland Unsweetened Condensed Milk for infant feeding and general use.

THE PEOPLE'S STORE.

THE GREAT ROOM-MAKING SALE ENDS TONIGHT.

The Success of the Venture Beyond Our Most Sanguine Expectations—Some New Offers Made for Today.

PEOPLE'S STORE,
Saturday, Sept 20, 1890.

The great room-making sale which we started the beginning of the week ends tonight. While we are always successful in our every undertaking still our success in this instance was beyond our most sanguine expectations. Our new goods are arriving by every train from the East, our buyers are scouring the market over, and the goods we are showing will convince you that we are neither sparing money, effort or time to please you. We do this cheerfully, knowing full well that it is thoroughly appreciated by you. We present to you a list of some of the goods which we place on sale today. Read it over carefully, and no doubt you will find amongst them many things which you need.

Clothing Department.

Men's fancy or unbleached Sox 5c a pair; you will find these a very good quality, worth 10c.

Men's all silk Scarfs 25c, four-in-hands, tecks or windsors, in the very latest colors and exceedingly nobby, worth 50c.

Boys' percale Waists 25c; these are strictly fast colors, indigo and percales, just the thing for school, and are worth 45c.

Boys' canton flannel Drawers 50c, are made with felled seams reinforced, a good quality of canton flannel, worth 85c.

Men's percale Shirts 75c, made of the best material, extra collars and cuffs, can be worn all the year around, worth $1.25.

Boy's fancy cottonade long Pants 49c, for wear these have no equal, being made of a good strong material, bound to give satisfaction, a good fit, worth $1.

Boys' school Suits $1.25; these are very neat, being nicely finished, an excellent quality of goods, wears splendidly, worth $2.75.

Men's cheviot frock Suits $5.50 one of the best business Suits made, an elegant shade of gray, gotten up in the best style, and one which we feel sure if once seen will be bought, cheap at $12.

Hat Department.

The steamer Cap 49c; this is a boys' gray Scotch plaid cap with visor fore and aft, a novelty combining both service and dress, worth 90c.

The Standard 75c, a youths' soft felt hat with square crown and flat brim in nutria and black, a hat which can be worn at all times and one which always looks nobby, worth $1.25.

The Derby $1.98, this is a man's full dress hat, a light weight and hand finished stiff hat; we have all the latest blocks, being the correct style, a hat which if bought elsewhere would cost you $2.50.

Shoe Department.

Children's glazed dongola kid Shoes 75c; these are made with spring heels and gotten up for wear; we have them in sizes from 5 to 8, exceedingly comfortable on the feet, worth $1.25.

Children's pebble goat Shoes $1.45, with spring heels and worked button holes; these shoes are made of the best leather that the market affords and therefore will give the best of satisfaction, they look very neat on the feet and are extremely comfortable, worth $2.00.

Misses' Curacoa kid or pebble goat Shoes $1.50, made with spring heels and French toes, making a very dressy shoe and at the same time will give great satisfaction as regards wear, a shoe like this is usually sold for $2.25.

Ladies' genuine French dongola kid Shoes $2.49, made with common sense or opera toe, full 1 eather inner sole, one of the prettiest shoes you have ever laid your eyes upon, fits like a glove and are usually worn for dress; these shoes are made of the best material and cannot help pleasing you; they will outwear any two pair of ordinary shoes and are actually worth $3.50.

Mens' fine calf Shoes $2.49, plain or London toe and tip, button, lace or congress, made of selected leather, can be worn either for dress or business, will give you solid comfort, feels just like an old shoe on the feet and cannot be beaten for wear, and worth $3.75.

Dress Goods Department.

Double fold black Cashmere 15c a yard, a very good wearing material, worth 25c.

38-inch sultan stripe Suitings 25c, a new line of goods which are bound to be popular, will make up a very handsome dress, at the same time for very little money. Do not fail to see these goods, as they are worth 45c a yard.

38-inch all wool Tricots 49c; these goods have just arrived and you can find all the new shades amongst them; they make up very richly at the same time looking very genteel, worth 65c pet yard.

40-inch all-wool Camelettes, 50c; these come in gray and brown mixtures, one of the best wearing goods manufactured, a line which is always popular, and for solid service has no equal, worth 75c a yard.

40-inch black Sicillian, 50c a yard; you all know what these goods are, being made especially for this section of the country; they are positively dust-proof, and will last a life-time, worth $1.00 a yard.

Colored surah Silks, 65c a yard; these popular goods we are showing in all shades, they make up very handsomely, and can be worn for either evening or street, worth $1.00 a yard.

Black gros grain Silk, 98c a yard, very handsome, and a superb quality, will make as fine a dress as any lady would wish to wear, cheap at $1.50.

Domestic Department.

Bleached cotton Flannel, 12½c a yard, extra heavy, and worth 22c.

Fine zephyr Ginghams, 12½c a yard; these are made with handsome deep borders, and are worth 25c a yard.

Plaid cheviot Shirtings, 10c a yard, an extra fine quality, worth 15c.

Best twilled oil Calico, 20c a yard, nothing in the market to equal it, worth 40c a yard.

Mottled red and white Flannel, 20c a yard, remarkably cheap, worth 45c.

Full width unbleached bed Sheeting 21c, the cheapest you have ever seen, worth 35c.

25x54 unbleached Turkish Towels 35c, an extra quality and worth 65c.

Jersey Flannel 49c, new and attractive designs and worth 65c.

¾ bleached Napkins $1.75 a dozen, made of a fine linen, worth $2.50.

Underwear Department.

Ladies' fine gossamer merino Vests 49c, made with high neck and long sleeves, handsomely silk bound, worth 75c.

Ladies' muslin Skirts 98c, made of the best of cotton, handsomely trimmed, some with embroidery ruffles and some with torchon lace, worth $1.75.

Ladies' muslin Gowns 98c, made Mother Hubbard style, with yokes of embroidery, torchon lace insertion with tucks and edging to match, exceedingly handsome, worth $1.75.

Children's white embroidered Bonnets 85c, trimmed in full lace frillings and rosettes, the most exquisite little things you have ever seen and actually worth $1.75.

Children's white cambric Dresses 69c, handsomely trimmed with embroidery in Mother Hubbard or Gretchen style; you will find these very handsome and worth $1.25.

Hosiery Department.

Children's colored cotton Hose, 10c a pair, made good and strong, worth 20c.

Ladies' colored lisle Hose, 60c, the most exquisite quality you have ever seen, and worth $1.

Ladies' fast black Hose, 25c, good and serviceable and worth 50c.

Ladies' fast black lisle Hose, 49c. The sale on these goods has been wonderful, not a pair worth less than $1.

Lace Department.

White and colored everlasting Lace, 5c a yard, 1½ inches wide, the best trimming made, worth 12½c.

White and ecru Brabant Lace, 15c a yard. This is 2 inches wide, very handsome patterns, worth 30c a yard.

Black and colored silk dotted Veiling, 25c a yard, can be had in all styles and colors, and usually sold for 45c.

Black silk dress Braid, 50c a yard, This is 2½ inches wide, a very handsome quality. We are showing it in all the very latest designs. For trimming it has no equal, and we feel sure that you will be thoroughly pleased with it, so do not fail to see it, worth $1 per yard.

Glove Department.

Children's silk Mitts 25c, can be had in black or colors, worth 45c.

Children's silk Gloves 25c a pair; these can be had in colors only, worth 45c.

Ladies' taffeta silk Gloves 35c a pair, we are showing them in all colors made of the best material, worth 50c a pair.

Ladies' 4-button French kid Gloves $1 a pair, made of the best kid, a perfect fit guaranteed, worth $1.50.

Art Department.

Zephyrs 5c an ounce, in all colors, worth 10c.

Knitting Silks 35c a spool, in all colors, worth 50c.

Chenille 25c a dozen, all shades, very handsome, worth 40c.

Corallen wools 25c a ball, all shades, worth 40c.

We are showing the very latest styles in purses, ranging in price from 35c to 75c, no handsomer goods have ever been brought into this town. They are the best values for the least money that you have ever seen.

Drug Department.

Eyebrow Pencils 10c, worth 20c.
Hoyt's Cologne 10c per bottle, worth 25c.
Flavoring Extracts 6¼c, worth 15c.
Rubifoam 19c a bottle, worth 25c.
La Blanche Face Powder 33c, worth 50c.
Syrup of Prunes 39c, worth 50c.
Colgate's Rum and Quinine 55c, worth 75c.
Ayer's Cherry Pectoral 85c, worth $1.00.
Mrs. Gervaise Graham's Cream 85c, worth $1.00.
Warner's Safe Cure 90c, worth $1.25.
People's Store Chemical Olive Laundry Soap, 16 bars for 25c.
Sweet Flowers Oatmeal Soap 25c a box, worth 50c.

A. HAMBURGER & SONS.

Medical.

CONSUMPTION Can Be Cured

This is being attested every week by those who are, and have been, treated by

M. HILTON WILLIAMS, M.D.

—BY HIS—

Medicated Inhalations

And his COMPOUND OXYGEN TREATMENT for the various diseases of the Head, Throat and Chest.

In order to get an idea as to the time really required for the cure of these various diseases, read the following, viz.:

Mrs. James Mathews, Clinton, Neb., cured of Bronchitis of nine years in four months.

Wm. Arthur, Portland, Or., cured of Ozcema, ten years standing, in six months.

Howard Wilson, Ontario, Canada, but formerly of England, cured of Asthmatic Consumption of twenty-six years standing, in nine months.

Hon. J. P. Johnston, Brooklyn, N. Y., cured of Phthisis (first stage) of four years standing, in three months.

Moses Caldwell, St. Paul, Minn., Granulated Throat, five years standing, cured in four months.

Miss Harrison, Tacoma, Washington, cured in two months of an aggravated case of Catarrh.

Stewart Matthews, Victoria, B. C., cured of a severe case of Bronchitis in three months.

Wm. Strong, Tombstone, Arizona, cured in four months of the first stage of Catarrhal Consumption.

H. A. Vail, cured of Bronchial Consumption of seven years standing, in three months.

Silas Johnson, cured of Asthma of forty-two years standing, in five months.

Charles Wingate, Tacoma, Washington, cured of Bronchitis of seven years standing, in five months.

Persons using this treatment can use the remedies at home as well as at my office.

CONSULTATION FREE.

Those who desire to consult me in regard to their cases had better call at the office for an examination, but, if impossible to visit the office personally, can write for a list of questions and circular, both of which will be sent free of charge. Address

M. HILTON WILLIAMS, M. D.,
No. 127 South Broadway, Los Angeles, Cal.
Office hours: From 9 a.m. to 12:30 p.m., and from 1:30 to 4 p.m., Sundays excepted.

THIS IS NOT OUR WAY.

This is OUR WAY of Fitting Glasses.

We make the correct scientific adjusting of glasses and frames our specialty, and guarantee perfect fit. Testing of the eyes free.

PACIFIC OPTICAL INSTITUTE,
No. 114 South Spring street.

S. G. MARSHUTZ, Proprietor.
Full stock of Artificial Eyes on hand.

ADAMS BROS. HAVE REMOVED TO

208 N. North Main Street.

Los Angeles Optical Institute.

N. STRASSBURGER

Scientific and Practical Optician. Strictly Reliable.

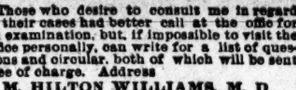

HAS REMOVED TO
N. W. Cor. Main and First Sts.

THE CHICAGO EXHIBIT.

Persons having articles that they wish to place in the exhibit rooms in Chicago, will please notify the undersigned, describing the articles and stating what space they will occupy.

D. FREEMAN, Chairman,
LOS ANGELES.

PRICES TO SUIT THE TIMES!

No. 6 Bertha (a 5-hole) Range, $8.00
No. 7 Bertha (a 5-hole) Range, 10.00
No. 8 Bertha (a 5-hole) Range, 13.00

I am overstocked with Gasoline Stoves and am selling them at $4 less than Eastern prices. Every stove guaranteed. Stoves sold on the installment plan at F. E. BROWNE'S, 126 S. Main street, opposite Mott Market.

Notice to the Ladies.

The Grand Opening of the Paris Pattern Hats and Bonnets, and Imported Novelties, will take place at

MME. D. GOTTHELF'S,

Saturday, Sept. 20th, and the following Monday and Tuesday. No cards.

Times-Mirror Premium.

READY —FOR— DELIVERY!

THE $5 PREMIUM ATLAS!

THE MOST VALUABLE PREMIUM EVER OFFERED BY A NEWSPAPER

For a Single Subscription!

THE TIMES

— Takes Pleasure in Announcing that the —

NEW PREMIUM ATLAS

IS NOW READY FOR DELIVERY.

THE LOS ANGELES TIMES

ATLAS OF THE WORLD!

A well-bound book of 216 pages, containing full-page maps of the States of the Union and countries of the world and a double-page map of California. This edition is published by the great house of Rand, McNally & Co., Chicago, especially upon the order of the Los Angeles Times, and is identical with their standard atlas.

THE ATLAS SELLS IN THE BOOK-STORES FOR $4 A COPY,

But, with the splendid double-page map of California which has been prepared for and inserted in it,

This Special Times Edition is Well Worth $5.

We are able to offer it as a premium on the following liberal basis:

The Daily Times

By carrier, anywhere in Los Angeles or Pasadena, and the

Premium Atlas,

For $10.20 a Year (in Advance).

The Daily Times

By mail one year, and

Premium Atlas,

For $9 a Year (Postage Added).

FOR A CLUB OF FIVE SUBSCRIPTIONS TO

THE WEEKLY MIRROR,

AND $10 IN CASH;

A copy of the Premium Atlas will be given gratis to the organizer of the club.

This scheme is especially commended to schools, where a canvass is convenient, and where the atlas is desirable and valuable. The Weekly Mirror is just the paper for boys, girls, teachers and parents. An active teacher can obtain the atlas free. Here is a chance to secure a valuable reference book for next to nothing.

SINGLE COPIES.

For $4.00, in advance, we will mail The Weekly Mirror one year and a copy of the Premium Atlas.

DON'T MISS IT.
DON'T MISS IT.
DON'T MISS IT.
DON'T MISS IT

THIS OFFER

Does not run indefinitely as to time, but

IS LIMITED.

Therefore, take advantage of it while you may.

SPECIMEN COPY to be seen at the counting-room. Call on or address

THE TIMES-MIRROR COMPANY,

TIMES BUILDING,

Corner Broadway and First Sts., Los Angeles, Cal.

Clothing.

JACOBY BROS.

STRAIGHT FROM THE SHOULDER
—: WE DELIVER OUR TELLING BLOWS AT THE :—
PRICES ⁘ OF ⁘ CLOTHING:

Our Specials of Last Week Went Like HOT CAKES.

Trade was so brisk with us last week that we are highly encouraged at the Fall and Winter prospect this season.

The Public always know a good thing when they see it, consequently our prices were appreciated.

This week a full line of FALL and WINTER GARMENTS, all bearing our own label—

A sure guarantee that you are not paying any middle-men or middle-men profits.

FROM THE LOOM, DIRECT TO THE CONSUMER.

TWO HUNDRED Men's Fall and Winter Business Suits, made up in the most durable styles of Cheviots, Tweeds and Cassimeres, $10.00. You will see them displayed in other stores as bargains at $15.00.

FALL AND WINTER OVERCOATS,

In Cassimeres, Meltons and Kerseys, in Wide Wales or Worsteds, in elegant styles, richly trimmed, $9.50. And all over town they ask $15.00 for the same class of goods, and call them bargains.

School Time is Coming---We are Always Ready.

Two hundred and fifty Boys' School Suits, in sizes 5 to 14 years, for $1.50. Others sell them at $2.50, rub their hands, and call them cheap.

Two hundred and fifty Boys' School Suits—iron clad—will wear like Bessemer steel, $3.00. They are really worth $5.00.

One hundred dozen Boys' Knee Pants, 25c. and 50c. They sell at sight.

One hundred dozen Children's Fianneiette and Percale Waists, 25 cents each—a delightful treat for mothers.

JACOBY BROS.,

The Leading Clothiers and Furnishers.

223 and 225 NORTH MAIN STREET (Temple Block).

DON'T BUY —YOUR— GROCERIES UNTIL YOU HAVE BEEN TO HALL & PACKARD'S STORE,

Nos. 441 and 443 South Spring St.

SAM. N. OSBORNE,

ATLANTIC STEAMSHIP, INSURANCE AND REAL ESTATE AGENCY.

SOUTHERN PACIFIC TRANSFER TRUCK CO.

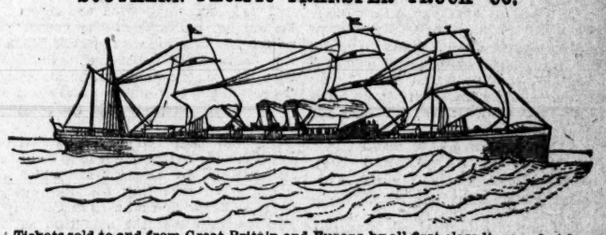

Tickets sold to and from Great Britain and Europe by all first-class lines and at lowest rates. Staterooms secured. Call and get information. Houses to rent. Money to loan. Collections made. TELEPHONE 15. 215 WEST FIRST STREET, Los Angeles.

NILES PEASE.

VERY LOW PRICES ON

FURNITURE, CARPETS, LINOLEUMS, ETC.,

FOR THE NEXT SIXTY DAYS.

337, 339 & 341 SOUTH SPRING STREET.

J. J. SCHALLERT, President. T. W. BROTHERTON, Vice-President.
J. H. BURKS, Sec'y and Treas., Cor. Third and Spring Sts.

CITIZENS' ICE CO.

CAPITAL, - - $100,000.

DIRECTORS: J. J. Schallert, T. S. C. Lowe, Geo. R. Shatto, W. L. Packard, T. W. Brotherton.

This Company will soon be fully equipped to furnish the citizens of Los Angeles with solid ice, manufactured from water, free from all impurities. The ice furnished by this Company will be absolutely pure, so much so that druggists will use it instead of the distilled water of commerce.

The Citizens' Company was formed to relieve the impositions of a monopoly, and they fully intend to do it, and will furnish ice at the lowest rates. Do not contract with any other company.

W. R. BLACKMAN, PUBLIC ACCOUNTANT AND AUDITOR.
Fellow of the American Association of Public Accountants.

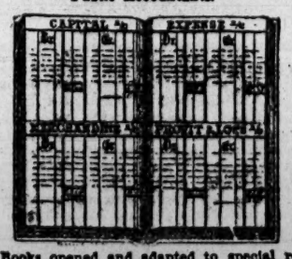

Books opened and adapted to special requirements. Investigation and adjustment of books or complicated accounts. New books opened, kept and balance sheets prepared.
Office, 113 NORTH MAIN ST., Los Angeles.

FOR MEN ONLY!

A Positive For General and Nervous Debility, Weakness of Body and Mind, and all troubles arising from early indiscretions. Robust health fully restored. Absolutely unfailing home treatment; benefits in a day. Men testify from 47 States, territories and foreign countries. You can write them. Book, full explanation and proofs mailed (sealed) free. Address ERIE MEDICAL CO., BUFFALO, N. Y.

HINDERCORNS.

The only sure Cure for Corns. Stops all pain. Ensures comfort to the feet. 15c. at Druggists. Hiscox & Co., N.Y.

ARE YOU CONSUMPTIVE

Have you Coughs, Bronchitis, Asthma, Indigestion? Use PARKER'S GINGER TONIC. It has cured the worst cases and is the best remedy for all ills arising from defective nutrition. Take in time. 50c. and $1.00.

DR. STEINHART'S

ESSENCE of LIFE

This great strengthening remedy and nerve tonic is the most positive cure known for

NERVOUS DEBILITY,

Spermatorhœa, Seminal Losses, Night Emissions, Loss of Vital Power, Sleeplessness, Despondency, Loss of Memory, Confusion of Ideas, Blur Before the Eyes, Lassitude, Languor, Gloominess, Depression of Spirits, Aversion to Society, Easy Discouragement, Lack of Confidence, Dullness, Listlessness, Unfitness for Study or Business and finding life a burden, safely, permanently and privately cured.

PRICES—$2.50 in liquid or pill form, or five times the quantity, $10. Address

DR. P. STEINHART,

CHICHESTER'S ENGLISH PENNYROYAL PILLS, Red Cross Diamond Brand.

The only reliable pill for sale. Safe and sure. Ladies, ask Druggist for the Diamond Brand, in red metallic boxes, sealed with blue ribbon. Take no other. Send 4c. (stamps) for particulars and "Relief for Ladies," in letter, by mail. Name this paper. Chichester Chemical Co., Madison Sq., Philadelphia, Pa.

A mass meeting of the Baptists was held last evening.

Councilman Bonsall further explains his position on the electric lighting.

The Los Angeles Times.

Another attempt has been made to kill the Czar.

A terrible tragedy was enacted at Lacon, Ill., yesterday.

NINTH YEAR. LOS ANGELES, MONDAY, SEPTEMBER 20, 1890. PRICE: Single Copies 5 Cents. By the Week, 5 Cents.

"Times" Advertising Rates.

Line Schedule.

IN EFFECT FROM MARCH 1, 1890.

CLASSIFIED ADVERTISEMENTS ("Wanted," "For Sale," etc.), 5 cents per Agate line for each insertion, payable at the counter, or $1.20 per line per month.

SQUARE ADVERTISING, DISPLAYED.

RUN OF THE PAPER, $3.75 per square per month, with extra charges for preferred positions, ranging from 10 to 25 per cent., and an equitable scale of discounts to regular and large advertisers. One square contains 6 lines, or 1 inch 12 lines, one column 200 lines of Nonpareil, or 308 Agate lines. Further information on application at the office.

READING NOTICES, in double-leaded Nonpareil, on editorial page, per line, each insertion, 25 cents; on other pages, 20 cents; in single-leaded Nonpareil, 15 cents; by the month, $2.25 per line; in solid Nonpareil, 10 cents per line each insertion; by the month, $1.50 per line. Professional cards, per Agate line, 75 cents per month. Marriages and deaths free. Funeral notices and obituaries, 15 cents per line.

MIRROR ADVERTISING RATES: Transients (under one month) 60 cents per square for each insertion. One month and over, one-third of full daily rates, with the regular percentages for position added. Professional cards, per line, per month, 25 cents. Reading notices, in leaded Nonpareil, each insertion, per line, 15 cents; solid, 10 cents.

Address (Telephone No. 29)
THE TIMES-MIRROR CO.,
TIMES BUILDING,
Los Angeles, Cal.

Amusements.

GRAND OPERA HOUSE.
McLAIN & LEHMAN.....Managers.

MONDAY AND TUESDAY, SEPT. 29 and 30.

Special Engagement of the Distinguished Artiste,
MAUDE GRANGER,
—: Under the Management of :—
MR. W. M. WILKINSON,
In Richard Davey's and Lucy Hooper's Powerful Emotional Play,
"INHERITED,"
(L'Heritage d'Helene)
As originally produced at the Theatre de L'Application, Paris, the Madison Square Theater, New York, and during the recent successful engagement in San Francisco.

MISS GRANGER'S COMPANY:
Mr. Frank Kilday, Miss Estha Williams.
Mr. Chas. H. Mestayer, Miss Carrie Elberts,
Mr. C. M. Gray, Miss Jennie Elberts,
Mr. Harry French, Little Baby Parker.
and MR. HARRY MAINHALL.

The play under the direction of Mr. Charles H. Mestayer.

NOTE.—By special arrangement with Miss Granger's manager, there will be no advance in prices during her engagement.

HAZARD'S PAVILION.
ADVANCE AND GIVE THE COUNTERSIGN!
—: TWO NIGHTS ONLY :—
SATURDAY AND SUNDAY, OCT. 4th and 5th.
The Original and Only
BRADY WAR VIEWS,
Known throughout the land as
COLONEL GROVER'S
"America."
125 SCENES will be shown each evening, covering 900 SQUARE FEET EACH.

Colonel J. Holmes Grover, late U. S. A. and Ex-United States Consul to Italy, has the sole permit to reproduce the famous $25,000.00 BRADY WAR VIEW COLLECTION, and will exhibit at Los Angeles for the combined benefit of the L. A. POSTS OF THE G. A. R. and the L. A. WOMAN'S RELIEF CORPS.

Ask any member of the G. A. R. or W. R. C. for a ticket. Previous to the opening of the ticket office at the Pavilion (which will be 7 p.m., Oct. 4th), no tickets can be obtained excepting through the members of the following Posts and Corps:
Stanton Post, E. K. Alexander, P. C.
Stanton Corps, Mrs. Johnson, Pres't.
Logan Post, M. F. Tarble, P. C.
Logan Corps, Mrs. Kirkbride, Pres't.
Bartlett Post, N. Sherman, P. C.
Bartlett Corps, Mrs. Biles, Pres't.
Gelcich Post, C. I. McIntyre, P. C.
Gelcich Corps, Mrs. Spencer, Pres't.
Gen. Crook Post, M. Wood, P. C.
Gen. Crook Corps, Mrs. Brady, Pres't.

Programme entirely changed nightly. Saturday evening, Oct. 4: From Sumter to Gettysburg. Sunday evening, Oct. 5: From Vicksburg to the Appomattox. ONE PRICE TO EVERYBODY, 25 CENTS.
Hazard's Pavilion—Two Nights—Saturday and Sunday, October 4th and 5th.

GRAND OPERA HOUSE.
McLAIN & LEHMAN.....Managers.
Four Nights and Saturday Matinee Only.
— BEGINNING —
WEDNESDAY, OCTOBER 1ST.
EVENT OF THE SEASON!
SPECIAL ENGAGEMENT!
AMERICA'S FOREMOST
—: COMEDIAN :—
MR. HENRY E. DIXEY,
And his Big Company of Merry Players, under the Direction of Barclay H. Warburton.
WEDNESDAY AND THURSDAY,
AND SATURDAY MATINEE,
A DDD OO NN NN II 88 8
AA D D OO NNN NN II 8 8
A A D D OO N NN II 8 8
AAA D D OO N NN II 8 8
A A DDD OO N NN II 88 8
The Greatest Success of the Century!
Over 3000 Performances!
FRIDAY AND SATURDAY NIGHTS,
Mr. Dixey's Latest and Greatest Success, a Kaleidoscopic Entertainment in Two Acts and Eight Tableaux, entitled the
—: SEVEN AGES :—
A Humorous Elaboration of Shakespeare's Sublime Soliloquy, by Messrs Gill & Dixey.
Most Complete Scenic Productions Ever Seen on the Pacific Coast. Company of 55 People! New Costumes! Brilliant Music!
Seats and Boxes on Sale THURSDAY, September 25th, at 10 a.m. Telephone 511.

FENCING AND TRAINING.
JAGUARINA,
THE UNDEFEATED QUEEN OF THE SWORD,
Will arrange with a limited number of ladies to give lessons in Fencing and thorough professional training for the stage.
Also arrange Tableaux Vivantes and furnish Stage Costumes, Armor, Properties and Lights.
Hours: 10 a.m. to 12 m.; 3 to 5 p.m.
1625 DOWNEY AVENUE.
(Johnson Mansion.)

SCHOOL FOR DANCING.
ACADEMY, 313 & 315½ S. MAIN ST.
Class for Ladies and Gentlemen, Monday and Thursdays evenings, from 8 to 10 p.m., commencing Monday evening, Oct. 6th, 1890.
Class for Advanced Scholars, Tuesday evenings only, from 8 to 10 p.m., commencing Tuesday evening, Oct. 7th.
Class for Ladies, Misses and Masters, Saturday afternoons only, from 3:30 to 5:30 p.m., commencing Saturday, Oct. 11th.
Juvenile class, ages four to seven, Saturdays only, from 1:30 to 3:30 p.m., commencing Oct. 11th.
Terms: One quarter, 20 lessons, $10; half quarters, 10 lessons, $6.
Satisfactory references required from all strangers. Send for circular. Office hours from 3 to 5.
16 HENRY J. KRAMER, Instructor.

NATATORIUM, NO. 242 BROADWAY.
SWIMMING RACES,
For Boys, Fifteen Years and Under, at the Natatorium, 242 Broadway, Wednesday afternoon, at 2:30. Prizes for First, Second and Third Places.
Races for Amateur Championship to take place Thursday Evening, Oct. 16th.

VIENNA BUFFET,
Cor. Main and Requena sts., Los Angeles.
REFINED FREE
ENTERTAINMENT NIGHTLY.
Admission free. New programme and new attractions every week.
The only family resort, and a fine Austrian-Hungarian kitchen.
Popular prices and polite and attentive service guaranteed. F. KERKOW, Proprietor.

Red Rice's.

RED RICE'S—LOS ANGELES, SUNday, September 28th. As well try to keep the sun from shining as to try to keep sensible people away from Red Rice's while he sells goods at such prices, towit: Good new matting, 18 and 20 cents per yard, elsewhere not less than 25 to 30 cents; good new cook stoves $5; heating stoves $2 to $8; good bed room sets for $10; fine sets for $14 to $18; marble top walnut sets, a little old fashioned but nice and good, $20 to $25; modern M. T. sets that cost $80, only used three months, $45; best ash sets $16 to $17; imitation walnut sets $17; new solid oak sets $20; the finest Tennessee M. T. walnut sets for $60 to $70; new and grand marble top side boards, oak and walnut, for $20 to $25; good ones $12; folding bed, large mirror, for $25; good oak single folding beds for $19; Domestic Sewing Machine, most new, for $20, this is perfect and worth $45; a Wilson for $8; new 8 foot extension tables for $6.50; new Boston rockers, so homely and comfortable, for $2; good walnut secretary for $10; silk plush parlor set 3 pieces for $19; walnut chiffonier for $14; fine parlor organ, well worth $75, for $35, this is truly a splendid toned instrument; a Chickering piano that cost $800 for $100; good kitchen safes for $3.50; car loads of inware, crockery, hardware, tools, etc. The only way to know the grand bargains to be picked up at Red Rice's, is to go and see. Red Rice wants your trade, will spare no pains to get it, knowing that once secured it will never be lost through any fault of ours. RED RICE'S BAZAAR is at 143 and 145 South Main Street. You will also find a nice lot of goods on sale cheap, cheap, cheap at RED RICE'S WAREHOUSE, 422 and 424 S. Main street.

Special Notices.

THE DELEGATES TO THE Republican County Convention from the Second Ward are requested to meet in Judge Savage's courtroom at 7:30 this (Monday) evening.
GEORGE P. McLAIN, Chairman.

LADIES', GENTS' AND CHILdren's straw hats dyed, bleached and pressed in the latest styles by the new steam process, at the California Straw Works, 304 S. Main st. J. G. THURSTON, Proprietor.

NEWSDEALERS AND SCHOOL directors: Scratch-pads for sale at this office. 7 inches by 9 inches, $4.00 per 100. 5½ inches by 8 inches, $3.15 per 100. 4 inches by 5½ inches, $1.75 per 100.

H. H. BENEDICT, MECHANICS' Express, general express and baggage transfer, 303 S. SPRING ST. Piano and furniture moving a specialty. Telephone 549.

TO JOB PRINTERS: THE TIMES-MIRROR CO. will furnish dodger paper, cut to size, for 8 cents per pound.

PRIVATE HOSPITAL FOR SURgery. Address DR. ATWATER, TIMES OFFICE.

NEW & SECOND-HAND BOOKS. FOWLER & COLWELL, 111 W. Second.

Wants.

Wanted—To Purchase.

WANTED—SECOND-HAND CLOTHing. Most liberal prices paid in the city. Please send orders, which will be promptly attended to. Best dyeing and cleaning for the least money. E. GREENGART, 107 Commercial St.

WANTED—SECOND-HAND FURNIture, carpets, sewing machines and all kinds of household goods; highest market price paid, at BARNES & ARNOLD'S, 218 S. Main st.

WANTED—SECOND-HAND FURNIture, carpets, stoves, etc. Highest price paid at "THE HOUSEHOLD," 242 S. Main St. and 338½ S. Spring St.

WANTED—BARGAIN IN A HOUSE and lot, from $1000 to $2000. Address, with full particulars as to terms and location, O 39, TIMES OFFICE. 29

WANTED—IN A GOOD NEIGHBORhood, a cheap lot, price not to exceed $1000. Send size and location, H, TIMES OFFICE. 29

WANTED—SECOND-HAND FURNIture, for which we will pay full market price. WILEY, BONT & CO., 536 S. Spring st.

WANTED—FURNITURE, LARGE or small lots, spot cash and highest price paid at RED RICE'S, 143 and 145 S. Main st.

WANTED—TO BUY WELL LOcated 7 or 8-room house; hill preferred. POINDEXTER, 125 W. Second St.

WANTED—10 AND 20-ACRE PIECES south of the city. Money calls. J. C. OLIVER, 105 S. Broadway. 29

WANTED—BOILER, 25 TO 35; ENgine 8 to 12 horse power. 555 BANNING ST.

Wanted—Miscellaneous.

WANTED—NAMES OF PARTIES suffering from rheumatism or neuralgia, as we want to cure them and add their crutches to our collection. Address ARROWHEAD HOT SPRINGS HOTEL, 6 miles north of San Bernardino.

WANTED—REAL ESTATE; LIST your property with me; city or country, improved or unimproved, for sale or exchange; I have purchasers ready when the right thing comes in. W. W. WIDNEY, 127 W. First St.

WANTED—TO LEASE LOT IN Eighth St. school district; will put on 6-room cottage and agree to sell together. Call or address F. A. CLARKE, 432 S. Hope. 29

WANTED—DRESSMAKER, LATE of Yates & Co.'s cloak and suit house. S. F., will go out by the day or take orders, at the IRVING, 220 S. Hill St.

WANTED—OLD CUSTOMERS OF Arrowhead Hot Springs to write us, as we are getting up a book of "specimen letters." BEACH & CO., Lessees.

WANTED—ARTISTIC PICTURE framing, lowest prices. HURNDALL'S, 118 W. Third St., between Spring and Main.

WANTED—TO TRADE CLEAR REAL estate for merchandise of any kind. E. RIMAN, room 1, No. 102 Broadway. 30

WANTED—GOODS OF ALL KINDS to store at SANDERS' WAREHOUSE, 251 San Pedro st.; cheap rates.

WANTED—BOARD FOR SELF, WIFE and child, in exchange for first-class upright piano. Address O 32 TIMES.

WANTED—$1600 FOR 2 YEARS; good security; interest paid in advance. Address X. Y. Z., TIMES. 30

WANTED—TO BUY, SELL OR EXchange movable buildings. NARAMORE, Wilson Block.

WANTED—PICTURES TO FRAME, cheapest place, at BURNS'S, 256 S. Main st.

Help Wanted—Female.

WANTED—GIRLS CAN FIND GOOD situations by calling at the Eastern Employment Office (fees reasonable), 129 S. Spring. KEARNEY & CO. Telephone 951. 2

WANTED—A GIRL WHO GOES TO school to assist in light housework and care of baby, in exchange for board. Address O 40, TIMES. 29

WANTED—A GERMAN GIRL TO take care of children and do upstairs work at 745 S. HOPE ST. 29

WANTED—A GIRL FOR GENERAL housework; references required. Inquire at 134 S. MAIN ST., Foster Block. 29

WANTED—THE BRANCH OFFICE of "Blush of Roses," for the complexion, is at 554 S. PEARL ST., room 25.

WANTED—LADY TEACHERS FOR schools. LOS ANGELES TEACHERS' AGENCY, 120½ S. Spring St.

WANTED—AN APPRENTICE TO learn dressmaking and to work for her board. MRS. GIBSON, 227 N. Broadway.

WANTED—WAITRESS, TEMPLE ST. LUNCH AND ICE CREAM PARLORS, 127 Temple St. 30

WANTED—GOOD HELP FOR HOtels and families. BOSTON OFFICE 208 W. Fourth st.

WANTED—YOUNG GIRL TO ASSIST at light housework. 1007 S. MAIN. 29

WANTED—A GIRL FOR GENERAL housework, at 1124 S. OLIVE ST.

Help Wanted—Male and Female.

WANTED—GARDNER, $30 MONTH, board and room; hay balers, 25c ton; head waiter for hotel; boy on ranch, $10 month; ranch teamster, $25 month; 2 young men to wait on table and wash dishes in camp, $20 a month each; nursery man, $25 and board; shirt ironer for hotel, $30 month; man to drive milk wagon; ranch hand, $30; rough carpenter, $30; boy to wait on table, $20 month; man on fruit ranch, $35 month; man and wife, $40 month, for ranch; waiter, $35 month; colored waiter, $30 month; carriage blacksmith, 30c an hour; barber, $12 week; dress goods salesman, $15 week; helper for hotel laundry; milker, $30 month; colored man and wife, $35 month; man and wife for family, $35 month; laborers, $1 day and board; ranch blacksmith, $2 day and board.
LADIES' DEPARTMENT.—2 nurse girls, $15 month; 2 second girls, $20 month; 3 farm cooks, $30 month; 7 girls for general housework, $25; 25 girls for family work, $20 month; 10 girls to assist in light housework, from $10 to $15 per month; hotel laundress, starch ironer, $8 week; 2 chambermaids; English girl for companion, etc.; waiter girls for city and country, $20 month. MARTIN & CO., 131-135 W. 1st St.

WANTED—HELP FREE AND ALL kinds of work. 319½ S. Spring st. E. MITTINGER. Telephone 114.

Drugs.

FR. AOCKERBLUM'S
OLD RELIABLE
DDD RRR U U GGG
D D R R U U G
D D RRR U U G ---
D D R R U U G GG ---
DDD R R UU GGG
—: STORE :—
NO. 116 SOUTH MAIN STREET,
(Adjoining Grand Opera House).

The result of our first week's business at POPULAR PRICES, far exceeds our expectations. A square dealing drug store is something of a novelty here in Los Angeles, but from the way the people crowd our store all day long, it seems that novelties in drug dealing are as readily appreciated here as elsewhere.

But what makes us smile, is the frantic and floundering efforts being made by certain faking concerns to steal our thunder—mercantile parasites, who compete with every business house and sap the life blood of every business man, who select A FEW articles from all lines, and, selling them BELOW COST, charge the loss to advertising. These pirates have the insufferable gall to pose as the friends and champions of the "people," and try to make it appear that WE have been forced to break away from some alleged deep, dark and "damnable" conspiracy that has hitherto existed among the druggists of the town.

Faking a few bottles of patent medicine below cost by "bazaar" concerns, who know no more about drugs than they do of honor and decency, will never reform the abuses in the drug business.

What we started out to do, and WILL do, is to furnish DRUGS and MEDICINES at the same prices they are supplied at in New York and other Eastern cities. This policy has been inaugurated by the present management because it is good business policy to sell on as close a margin of profit as possible. If there is any such thing as a "UNION" to maintain high prices, as alleged, then so much the worse for the union. We are in the DRUG business, and in it to stay. Our line of merchandise includes ONLY drugs, medicines and the accessories that legitimately belong thereto. We sell these goods far below the prices regularly charged in other drug stores, but we DO NOT SELL ANYTHING BELOW COST, to mislead the public. We shall allow the "bazaar" fakir, with his patent-medicine-drug-store attachment, a monopoly in that field.

We have not space to give prices of more than a few articles which we handle, but everybody knows what constitutes a drug store stock, and our reduced prices extend to everything, whether listed or not. We quote:

Alum, lump	10c. a pound.
Butter Color	20c. and 40c. a bottle.
Hops	50c. a pound.
3-Grain Quinine Pills (P. D. & Co.)	15c. a dozen.
Crutches	$1.85 a pair.
Pond's Extract	39c. and 78c. a bottle.
Tincture Arnica	5c. an ounce.
All other ordinary tinctures	5c. an ounce.
Sozodont	59c. a bottle.
Quinine Sulphate, P. & W.	75c. an ounce.
2-Grain Quinine Pills	10c. a dozen.
Tetlow's Swansdown, with bottle perfume	10c.
1000 sheets wire-loop Toilet Paper	10c.
Rochelle Salts	2 oz. for 5c.
Allcock's Porous Plasters	13c.; 2 for 25c.
Our Own Porous Plaster	10c., 3 for 25c.
A Good Thermometer	20c.

Wants.

Wanted—Male Help.

WANTED—DRY GOODS MAN, CITY; cook, $100; office man; 5 mechanics; 17 general servants; 4 teamsters; buggy washer, $40 and board; hotel matron; nurse; saleslady; copyist; 24 other situations. E. NITTINGER, 319½ S. Spring. Established 1880. 29

WANTED—BY CHARLEY GEAN, employment agent, orders for competent Chinese help of all kinds. 127 N. LOS ANGELES ST., bet. First and Requena.

WANTED—AN EXPERIENCED CANvasser to sell a staple article. Apply 119 S. OLIVE ST.

WANTED—TWO GOOD SOLICITORS. P. F. COLLIER, basement California Bank Building.

WANTED—4 CABINET MAKERS. Inquire at H. BOHRMANN, 514 S. Spring St. 2

WANTED—A BOY ABOUT 16 YEARS old, in a store. Address BOX 3116, CITY. 30

WANTED—A FINE PANTALOON maker. H. A. GETZ, 125 W. Third St.

Situations Wanted—Female.

WANTED—LADY WOULD GO AS housekeeper in small family, where it would be like home; would do light housework or chamberwork in hotel. Please answer by letter, L. F. S., 936 LINCOLN ST., between Eighth and Ninth. 29

WANTED—SITUATION BY DANish girl; private housework and cooking. Address 26 DAVIS ST., MOFFAT HOUSE, ROOM 37. 30

WANTED—SITUATION AS COOK, in boarding house or private family. Call at SUN BEAUTY CO., 502 Broadway. 29

WANTED—A GERMAN GIRL wishes a situation for general housework. Apply at 257 S. Hill St. 30

WANTED—LADIES WISHING dressmaking done at home, please call 338 S. HILL ST.

WANTED—SITUATION TO SEW for some dressmaker. Address O 38, TIMES. 29

WANTED—BOSTON FEMALE EMployment Agency, 209 W. FOURTH ST.

Situations Wanted—Male.

WANTED—SITUATION, BY YOUNG English couple; coachman and gardener, wife to do second work; city or country. Address O 48, TIMES OFFICE. 30

WANTED—A MIDDLE-AGED MAN, sober and industrious, wants steady employment, indoors preferred; best references. Address O 43, TIMES OFFICE. 30

WANTED—A YOUNG GROCER wishes position in grocery or other business. Address Z No. 52, TIMES.

WANTED—COMPETENT, RELIable drug clerk wants situation. Address R. H., TIMES OFFICE. 30

Wanted—To Rent.

WANTED—A COMPLETELY FURnished house for gentleman and wife from October to June, within walking distance from Spring and First Sts. Address, with full particulars, P. O. BOX 210, Sacramento, Cal.

Excursions.

ROCK ISLAND ROUTE EXCURSIONS via Denver and Rio Grande Railway, "The scenic line of the world," leave Los Angeles every Tuesday, via Salt Lake City and Denver. Pullman tourist sleeping cars fully and elegantly equipped. Solid vestibule trains between Denver, Kansas City, Council Bluffs and Chicago. Magnificent dining and free reclining-chair cars. For rates and sleeping reservations call on or address F. W. THOMPSON, Agent, 138 S. Spring St.

TO REDONDO BEACH.
Southern California Railway (Santa Fe line), summer schedule: Leave First-street depot daily, 9 a.m., 10:15 a.m., 1 p.m. and 5:25 p.m.
Leave Downey-avenue on Sundays, 8:42 a.m. and 9:47 a.m. Returning, leave Redondo, 7:35 a.m., 11:20 a.m., 3:05 p.m. and 5:30 p.m., daily.
Saturday and Sunday round-trip rate, 50 cents, good for return until Monday evening.

SANTA FE ROUTE STILL AHEAD
Of all competitors both in time and distance to all points East. Special tourist excursion East every Thursday. For full information apply to or address any agent, or CLARENCE A. WARNER, Excursion Manager, 29 N. Spring st.

ARROWHEAD HOT SPRINGS HOTEL, including 3 days board, mud and mineral baths, etc., etc., $6.95; fare extra. Apply SANTA FE OFFICES.

SOMETHING NEW — PERSONALLY conducted excursions East via Rio Grande By every Monday. J. C. JUDSON & CO., 119 N. Spring St.

WALTERS'S SELECT EXCURSIONS to all points east. Personally conducted to Boston. 119 N. SPRING ST.

PHILLIPS' EXCURSIONS — THE most comfortable way to go East. Tourist sleepers to Boston. Office, No. 132 N. SPRING

Mining.

PACIFIC COAST MINING BUREAU—Good mining properties bought and sold. Mining prospects and mines bonded, and capital unlisted for development of those that can be shown to have merit. NOLAN & SMITH office, 132 North Spring St., Los Angeles, Cal.

For Additional Classified Advertisements, See Second Page.

A FATHER'S FURY.

A Wedding the Cause of a Tragedy.

Murder, Suicide and Insanity in an Illinois Town.

A California Woman Asphyxiated in New York City.

Other Eastern News—A Young Telegrapher's Blunder Causes a Railway Wreck and Much Loss of Life.

By Telegraph to The Times.

LACON (Ill.,) Sept. 28.—[By the Associated Press.] A terrible tragedy occurred here this morning. For some time Joseph Baxter, a young Englishman employed in the Lacon woolen mills has been courting Mary Siefert, a young girl, who with her father worked in the same mills. Her father objected strenously to their engagement and went so far as to threaten several days ago to kill them and himself unless they gave up the idea of marriage. Nevertheless the young people were married on Saturday night. This morning Siefert sent for Baxter, saying he wished to apologize for the language used and become reconciled. Baxter went and had a pleasant interview with his father-in-law, and at the latter's request sent in his bride to make her peace. As soon as she went into the room her father seized a shotgun and blew out her brains. He then placed the other barrel of the gun in his mouth and fired the remaining charge into his own head, dying instantly. The young husband tonight is a raving maniac.

RAILWAY DISASTERS.

A Terrible Wreck Caused by a Boy Operator's Blunder.

ZANESVILLE, (O.,) Sept. 28.—[By the Associated Press.] About 1 o'clock this morning a disastrous freight wreck occurred on the Baltimore & Ohio, near Pleasant Valley, a short distance west of this city. Orders were given to the east and westbound freights to pass at Black Hand, but the operator at that place failed to deliver the order to the eastbound train. Later he saw his mistake and telegraphed the operator here that there would be a wreck pretty soon and left his post. He is a mere boy.

Both engines and a number of cars filled with merchandise were piled up in great confusion. Eight men were killed—John Buckingham, the engineer; William Freetone, fireman; Freeman Keller, brakeman; John Cochrane, Ben Smart, Glenn Bush, George W. Stoneburner, Tom McCrary, and one unknown. Engineer John Kemp had a leg cut off and Fireman Wilson was badly hurt. Those not employed on the train were beating their way from Columbus. The trains met on a sharp curve and the westbound train had just emerged from a piece of woods, so that neither were checked in speed. The engines crashed together with awful force, and freight cars to the number of twenty-five were piled up to a height of twenty-five or thirty feet.

There was also a collision at Barnesville Hill on the Baltimore and Ohio, between an express and a passenger train. Railway officials state that no one was hurt, but that both engines and an express car were ruined.

CLARION (Pa.,) Sept. 28.—A freight train on the Pittsburgh and Western leaped the trestle at Shepperville this morning, killing Fireman Elder and Brakeman Schreckengost and fatally injuring Engineer Woods.

ASPHYXIATED.

A California Woman's Death in New York City.

NEW YORK, Sept. 28.—[By the Associated Press.] A young woman known as Mrs. Bradley, but who is said to be Juniata Sergent, formerly of San Francisco, died in apartments at 147 West Thirty-fifth street, last night, from asphyxiation, caused by inhaling illuminating gas which escaped from an open burner. Whether it is a case of suicide or accident will probably never be known, but from the dead girl's colored servant it is learned that her mistress came home somewhat the worse for liquor about midnight on Friday night, and retired to her room with a bottle of liquor. There was a half open window near the burner from which the gas escaped and a sudden draught of air might have blown out the light. She was found unconscious yesterday morning. The remains will be forwarded to California.

BASEBALL.

Games of the California League and American Association.

SACRAMENTO, Sept. 28.—Error-making on the part of the Sacramentos lost them the game today with Oakland. After the third inning the Senators saw they could not be in the contest, and allowed the visitors to win by the score of 9 to 4.

SAN FRANCISCO, Sept. 28—The Stocktons played horribly today, San Francisco defeating them without half trying by the score of 15 to 3. Fudger and Lookabaugh were the pitchers.

American Association.

TOLEDO, Sept. 28.—Toledo, 11; Athletics, 9.

Second game: Toledo, 15; Athletics, 1.

ST. LOUIS, Sept. 28.—St. Louis, 2; Baltimore, 4.

Second game: St. Louis, 8; Baltimore, 1.

COLUMBUS, Sept. 28.—Columbus, 4; Rochester, 2.

Second game: Columbus, 2; Rochester, 2.

LOUISVILLE, Sept. 28—Louisville, 3; Syracuse, 10.

Second game—Louisville, 11; Syracuse, 4.

Inherited a Vast Fortune.

PHILADELPHIA, Sept. 28.—A special to the Ledger from Bristol says that John Williams, a coachman with Mr. E. Howe at Bristol, and his brother William at Blackburn, have been left, it is said, over $7,000,000 by the death of their uncle, Theodore Lunderick in California.

THE ATTACK ON DIAZ.

The Report Denied and Again Stoutly Affirmed.

NEW ORLEANS, Sept. 28.—[By the Associated Press.] The Picayune's San Antonio special says: "Several Mexican gentlemen just from Mexico deny the story of the attempted assassination of President Diaz on the night of the 15th. They say there was nothing in it beyond a discharge of firearms by a few drunken soldiers. All the same, railway men who arrived today say that of thirty-five conspirators twelve have been arrested and are confined in the military prison."

A Pastor Resigns.

NEW YORK, Sept. 28.—Rev. Richard Harlan of the First Presbyterian church, and son of Supreme Justice Harlan, surprised his congregation this morning by announcing that he had decided to resign his pastorate. To a reporter Harlan said he did not care to discuss the reason which had led him to resign. While he was absent on a vacation an article was published reflecting somewhat on his work, but his intention of asking to be relieved of this, his first charge, antedated that by several months.

A CHICAGO BLAZE.

DETAILS OF THE GREAT PACKING-HOUSE FIRE.

The Loss Will Reach Between Six and Seven Hundred Thousand Dollars—Firemen Have a Hard Task.

By Telegraph to The Times.

CHICAGO, Sept. 28.—[By the Associated Press.] The Anglo-American Packing Company's establishment at the stockyards was damaged by fire early this morning to the extent of $650,000. The fire was one of the worst the department ever had to deal with. The alarm was turned in just before 2 o'clock, when flames were seen in the packing room. When the first engines arrived this room was a mass of flames. Water had little effect on the grease-soaked floors and the fire soon reached a room where thirty-two tanks of lard were located. These exploded one after another and the melted lard added fresh fuel to the flames. The heat was so intense the firemen were forced back and compelled to work from a distance. The flames then spread to the cooling room, where the carcasses of nearly seven thousand hogs were stored. They burned like oil. Water seemed useless and the twenty engine companies at work made little headway. More engines were summoned, but two hours after the fire first started the roof fell in and the flames seemed to spread more rapidly than ever. The hundred streams of water being poured on the fire appeared to have no effect.

About this time the flames reached a lot of saltpeter, and the fumes from this stifled the firemen, overcoming several of them. The fire marshals directed all the efforts of their men to preventing the spread of the flames from the Anglo-American plant. Within a short distance of the establishment are several other large packing houses, and for a time it was feared the fire would communicate to them. The firemen succeeded, however, in controlling it.

At 6 o'clock this morning it was seen to be impossible to extinguish the burning pork, and water was thrown on it to keep the fire down as much as possible. It will have to burn out and it probably will be a day or two before it is entirely extinguished. The fire department succeeded in saving the other portion of the Anglo-American plant from other serious damage.

The loss is entirely covered by insurance. The company that has been conducting the business is composed of Englishmen. Recently, however, a new company was formed, known as Fowler Bros. (limited,) incorporated in England, with a capitalization of £750,000, with a proposal to acquire the business of several firms here and elsewhere.

Affray Between Chinese Gamblers.

SACRAMENTO, Sept. 28.—Two Chinamen were gambling this evening in Chinatown, when one laid a purse containing $100 on the table. The other snatched it and ran. The first pursued him, and on the sidewalk the thief drew a pistol and shot at his pursuer. The latter was not hit and kept up the chase, and the purse-snatcher fired two more ineffectual shots at him, and finally escaped in a dark alley. The shooting occurred in a part of Chinatown which is always crowded with Chinamen on the sidewalk, and the wonder is that nobody was hit.

A Prominent Lady Suicides.

HYDE PARK (Mass.,) Sept. 28.—Mrs. Hayes, about 50 years of age, wife of Dr. Charles C. Hayes, drowned herself in the Neponset River this morning. The body will be taken to Addison, Wis., where the father of the deceased, ex-Gov. Mills of Wisconsin, resides. Mrs. Hayes was a very refined and estimable lady, and her death is a great blow to the community.

Fatally Burned.

MARTINEZ, Sept. 28.—Nicholas King, a saloon-keeper, who was badly burned in yesterday's fire at this place, died this morning of his injuries. He was terribly burned. All the skin, together with his finger nails, was burned off. He leaves a sister, his only relative.

Clearing-house Report.

BOSTON, Sept. 28.—The total gross exchanges for last week, as shown by dispatches from the leading clearing-houses of the United States and Canada, were $1,174,027,012, an increase of 15.1 per cent. as compared with the corresponding week last year.

Better Than a Strike.

NEW YORK, Sept. 28.—A committee representing over 10,000 men employed in train service on the Erie system is now in the city to confer with the officers for securing a new schedule.

THE CZAR'S ESCAPE.

Another Attempt on the Life of the Autocrat.

Morley Will Tell the Whole Story of the Tipperary Affair.

The Young King of Servia Has an Adventure with Dynamite.

England Preparing to Take Possession of Both Ends of the Suez Canal—Other News from Abroad, Etc.

By Telegraph to The Times.

ST. PETERSBURG, Sept. 28.—[By Cable and Associated Press.] Another attempt has been made upon the life of the Czar. This time the conspirators planned to wreck a train by which it was believed the Czar intended to travel from St. Petersburg to Warsaw. Obstructions were placed on the track in the shape of five sleepers, which were tightly wedged between the rails. The train which was supposed to be carrying the Czar crashed into the sleepers and was thrown from the track. No details of the outrage have been obtained, and it is not known whether any arrests have been made in connection with the affair.

MORLEY WILL TALK.

He Will Tell the Whole Story of the Tipperary Affair.

LONDON, Sept. 28.—[By Cable and Associated Press.] John Morley, who returned to England from his investigation in Ireland, was asked yesterday to give an account of the affair at Tipperary and describe his general experience in Ireland. He declined, however, to say anything about his trip, giving as a reason his intention to make a speech on Monday night at St. Helen's, when he will tell the whole story of the condition of affairs in Tipperary and the treatment to which the arrested Nationalists have been subjected.

All that Morley would say in the meantime was that he had been consulting on Irish matters with Gladstone at Hawarden, and would return there to assist at the conferences between the leaders of the Liberal party which will be held during the coming week.

NOTES FROM ABROAD.

The Young King of Servia Has a Narrow Escape.

BELGRADE, Sept. 28.—[By Cable and Associated Press.] While the young King of Servia, accompanied by his father, Ex-King Milan, was returning from a drive today, a cartridge was exploded under his carriage. The authorities allege that the explosion was purely accidental. As far as can be learned no one was injured.

LACE FACTORIES CLOSED.

CALAIS, Sept. 28.—Eighty lace factories closed here today in consequence of the strike.

BRAZIL'S FINANCES.

RIO JANEIRO, Sept. 28.—A decree has been issued by the government authorizing the unlimited issue of currency on a gold basis by national banks. Speculation is greatly increasing.

SUICIDE IN A CATHEDRAL.

LONDON, Sept. 28.—The morning service at St. Paul's Cathedral was interrupted by a horrible tragedy. During the service a man named Easton, in the congregation, committed suicide by shooting himself twice.

TURBULENT STRIKERS.

SYDNEY (N. S. W.,) Sept. 25.—A crowd of strikers attacked the drivers of a number of vans loaded with non-union wool shearers. The police dispersed the mob.

DAHOMEY TO BE HUMBLED.

PARIS, Sept. 28.—The French government is preparing an extensive expedition against Dahomey with the object of compelling the King to submit to French authority.

BUTTON-MAKERS ALARMED.

VIENNA, Sept. 28.—One thousand mother-of-pearl button-makers have been locked out, owing to the McKinley Bill, which manufacturers believe threatens to stop the entire trade with America.

WHY M'AULIFFE FAILED.

LONDON, Sept. 28.—The Sportsman says: "McAuliffe's arms were soft and flabby and he appeared light below the knees, where he required support. With fully two and a half stone to get off, he was at great disadvantage in training, which weakened him considerably, and, in some measure, accounts for his collapse. Our opinion is that McAuliffe is too big to even aspire as a pugilist.

TO BE TRANSFERRED.

ROME, Sept. 28.—The Italian Consul at San Francisco is to be transferred to Amsterdam.

A GREAT LOCK-OUT THREATENED.

LONDON, Sept. 28.—A crisis is impending in the Scotch iron trade. The masters have given notice to the men of a wholesale lock-out on the 4th of October unless a settlement of the dispute is effected in the meantime, of which there is no present prospect. The fires in a number of furnaces are already out. The threatened stoppage of production has caused great excitement in the iron market.

MELBOURNE, Sept. 28.—The strike of shearers is a partial failure. Employers at Sydney have issued a manifesto, in which they declare their refusal to hold a conference with the strikers is due to bad faith of the unionists.

ENGLAND AND THE SUEZ CANAL.

PARIS, Sept. 28.—The *Gaulois* says the English government has purchased a large building at Port Said and is transforming it into barracks and a fortress, which will soon be occupied by British troops. This will give England possession of both ends of the Suez canal.

For Sale.

For Sale—City Property.

FOR SALE—$850—4-ROOM HOUSE ON Denver Ave.; windmill, tank, barn; easy terms.

$2600—5-room house on Ninth, near Pearl.

$3500—5-room house on Grand Ave., near Ninth.

$4000—8-room house, 32nd, near Main.

$4500—8-room house, 15th, near Figueroa.

$4000—6-room house, Bonnie Brae Tract.

$4350—7-room house, Bonnie Brae Tract.

$1200—3-room house, Water St., near cable.

$1700—5-room house, Water St., near cable.

$2100—Fine corner lot, Bonnie Brae Tract.

$2500—Fine corner lot on Grand Ave.

Hooches and lots on easy installments.

$1000—10 acres near city, Lick Tract.

$1600—10 acres, with water, near city.

$1600—10 acres, Eagle Rock Valley.

$1200—10 acres, with water, at Vineland, with house of 4 rooms.

$2000—20 acres, adjoining city.

$8000—10 acres, in oranges, at Ontario.

$4500—20 acres, with water, at Fullerton; 6 acres navel oranges, 7 acres in raisin grapes, house, barn, etc.

$20,000—40 acres at Covina, with water; 25 acres in oranges; balance in fruit.

Also fine fruit and orange land, with water, from $50 to $200 per acre. JAMES GRANT, 104 S. Broadway.

FOR SALE—$1800—HOUSE, 5 ROOMS, stable, lawn, flowers, etc, lot 50x135, N. Pearl St.

$2000—Neat cottage, 5 rooms, lawn, flowers, bearing fruit trees, lot 50x120, 28th St., near Grand Ave.

$2100—Bay window cottage, 5 rooms, stable, fruit trees, hedge, lawn, flowers, lot 60x140, 23rd St., near Grand Ave.

$2400—Cosy house, 5 rooms and bath, stable, windmill and tank, cement walks, 16 fruit trees, lawn, lot 62x150, south side W. Adams St.

$2500—House, 6 rooms, stable, fruit trees, lot 63x125, located No. 621 Philadelphia St.

$2500—New house, 9 rooms and bath, cement walk, fruit trees, lot 50x135, 27th St., near Main.

$4000—Modern house, 7 rooms and bath, stable, lawn, cement walks, lot 50x150, fine location, Grand Ave. GOWEN, EBERLE & CO., 132 N. Spring St.

FOR SALE—SPECIAL BARGAINS—

$500—Lot 50x150, between Seventh and Eighth Sts., one-half block from Seventh St. park.

$800—Lot on 31st St., between Grand Ave. and Figueroa St.

$600—Lot on 31st St., two-thirds of a block from Main St. car line; cement walks and orange trees.

$1100—Lot 50x150, on 16th St., only 200 feet from Pearl St. car line; street graded, orange trees, cement walks.

$1050—Lot on Eleventh St., near Pearl St.

$165—Level lot, 50x148, near Temple St. cable line; cash, $35; balance, $10 per month.

$75 each for 7 lots, 60x155 each, well, windmill and tank, only 30 feet from city limits. McCONNELL & MERWIN. 29 132 N. Spring.

FOR SALE—

$250—Lot in Urmston Tract.

$375—Lot, corner, near Washington St.

$600—Lot near Main on 31st.

$400—Lot, 30th St., on corner, near Maple.

$800—Lot, 31st St., between Figueroa and Grand.

$750—Lot, 27th St., near Grand Ave.

$800—Lot near West Lake Park.

$1200—Lot, 60 feet, 7th St., near Union.

$4000—Lot 100x225 feet, Adams St., near Grand Ave. W. G. & F. A. BRADSHAW, 119 N. Spring St.

FOR SALE—$4000; SPLENDID NEW house of 7 rooms, hall, closets, bath, stationary wash-stand, hot and cold water; 2 fine places, wind mill and tank; 2-story tank house, stable; 20 beautiful fruit trees, large barn, flowers, etc.; large lawn; lot, 70x225; street graded; street cars in front of house. McCONNELL & MERWIN, 132 N. Spring. 29

FOR SALE—SPECIAL BARGAIN FOR a few days, 2-story 7-room house with modern improvements, and 2 lots, 50x125 each; only $2500, worth $3500. F. A. HUTCHINSON, 213 W. 1st St. 29

FOR SALE—A FINE 2-STORY HOUSE of 7 rooms, modern improvements; cement walks, etc., on 25th St., near Grand Ave.; price, $3650; a bargain. F. HUTCHINSON, 213 W. 1st St. 29

FOR SALE—LOTS IN THE WEST End Terrace Tract, near Westlake Park, at $250 to $700 each; terms easy. POHLHAUS & SMITH, 126½ N. Spring St. 2

FOR SALE—$10 CASH, $10 MONTHLY, buys lot, $350; south, near Ninth St. Room 7, No. 11 TEMPLE ST. Carriage 10 to 12 a. m.

FOR SALE—CHEAPEST LOT IN city, near Ninth and Main Sts. W. R. BURKE, 155 N. Spring. 1

FOR SALE—GOOD LOT IN M'GARRY Tract, $400. PIEPER & POWELL, 108 Broadway. 30

FOR SALE—HOUSE AND LOT FOR sale or exchange. 1025 W. WASHINGTON ST. 30

For Sale—Country Property.

FOR SALE—OR EXCHANGE—20 acres choice orange land at Rialto, San Bernardino county, 3 miles from the town of San Bernardino; 10 acres out to oranges of 2 years growth; the balance prepared ready for planting; good water rights. Parties desirous of purchasing orange land will do well to investigate this. For further particulars apply to W. D. ECKSTEIN, rooms 8 and 9, Wilson Block, Cor. First and Spring Sts., Los Angeles.

FOR SALE—A PARTY WHO WANTS a piece of ground to improve and make a living on, can buy 10 or 20 acres, 10 miles from Los Angeles and half a mile from railroad, on their own terms; this is excellent soil, and is well adapted to deciduous or small fruits, or chicken ranch; cash no object; a good opportunity for the right man. Address P. O. BOX 666, Los Angeles.

FOR SALE—BEST PAYING IMproved 40-acre fruit ranch in the Santa Ana Valley; 24 acres budded apricots, 8 years old; 11 acres French prunes, 6 years old; 40 shares water stock; receipts from sale of fruit 1890 amounted to $4300; price, $12,000; good terms and low rate of interest. F. M. SPRINGER, 124½ S. Spring St., room 13.

FOR SALE—OR EXCHANGE FOR city residence, 50 acres at Vineland; finest fruit land known; the very best for oranges; water pure and plenty. See and "acknowledge the corn," at my office; 9 ears on a stalk, 100 bushels per acre. EDWIN BAXTER, 7 and 8 Jones Block.

FOR SALE—290 ACRES IN SAN Diego Co., 4 miles from Fallbrook; 12 miles from Oceanside; suitable for fruit, vines or stock ranch; plenty of water and timber, all fenced and under cultivation; will sell whole or part. Address A. J. FOSS, Fallbrook, Cal.

FOR SALE—2 IMPROVED RANCHES; good land, good water; near Oceanside; one contains 200 acres, price only $20 per acre; the other 65 acres, at $30 per acre. Inquire of or address the owner, JOHN GRIFFIN, San Luis Rey, San Diego Co., Cal.

FOR SALE—OR EXCHANGE—25 acres at Glendale, all in fruit; 8-room house and out buildings, 2 horses, wagons, cow and farming tools, etc. F. A. HUTCHINSON, 213 W. First St. 30

FOR SALE—20 ACRES IN DUARTE, one-half set to fruit, oranges, prunes, apricots, etc.; house, stable, etc.; price, $6500. POHLHAUS & SMITH, 126½ N. Spring St. 2

FOR SALE—IF YOU WANT A BARgain, look into this: 3 ranches, with water, for $3000; party must have cash. P. O. BOX 865, Station C.

For Sale—Houses.

FOR SALE—A BEAUTIFUL 8-ROOM house, with pantry and bath; just finishing, on 21st St., facing Lovelace Ave.; this is an extra built house, and one of the prettiest situations in West Los Angeles. $4700. Apply to W. H. GRIFFIN, 213 W. First St., or to R. T. WHITE, 1038 Lovelace Ave. 2

FOR SALE—ONE OF THE MOST lovely places on Adams St., near Figueroa; 2½ acres, and handsomely improved; great variety of beautiful shrubs and plants; 8-room cottage and other buildings; a complete and attractive home. W. H. GRIFFIN, 213 W. First St.

FOR SALE—A BARGAIN; FOR A few days, a beautiful 7-room house, hall, bath, closets, close to cable cars, $2100; worth $3000. F. A. HUTCHINSON, 213 W. First St.

FOR SALE—$2500 BUYS THIS BIG bargain—9-room house, near Baptist College; fine home while educating your children. MALTMAN, room 4, Grand Opera House.

FOR SALE—$550—4-ROOM HOUSE, 1 block from Washington St.; only $150 cash; balance, $100 per year. F. M. SPRINGER, 124½ S. Spring St., room 13. 5

FOR SALE—1314 CALUMET AVE., (Angeleno Heights), 8 rooms and bath; best order; graded street; close to cable. Apply to OWNER, 1333 Omaha St. 29

FOR SALE—$1650 WILL BUY A FINE 2-story, 12-room house, with lot, 50x150, in Garvanza. POHLHAUS & SMITH, 126½ N. Spring St. 2

For Sale—Miscellaneous.

FOR SALE—ENGINEERS AND SURveyers, attention: One W. and L. E. Gurley Mountain Transit, with Solar attachment and Tripod; cost $245; will sell for $100. Call or address J. E. BROWN, 247 S. Main street.

FOR SALE — THE ADVERTISING privilege at Hazard's Pavilion during the big war show of Col. Grover's "America," for the benefit of G. A. R. and W. R. C. Call at 113 E. 3D ST.

FOR SALE—CHEAPER THAN ANY other; the finest bottled lager, equal to Milwaukee, St. Louis or any imported beer, from MAIER & ZOBELEIN'S brewery, Los Angeles.

FOR SALE — 100 CAR-LOADS GOOD stable manure in lots to suit. Freight low. For particulars address F. P. QUIGLEY, Station "A," Los Angeles.

FOR SALE—A HANDSOME ANTIQUE oak folding bed, nearly new. Call after 5 p. m. at 228 W. 3D ST., upstairs. 29

FOR SALE—CHEAP; 10 CHOICE Plymouth hens and rooster. VERNON AVE., between Main and Figueroa. 30

FOR SALE — IMMEDIATELY, 100 stands of bees and apiarian supplies. C. SCHLIESMAYER, Pasadena.

FOR SALE—250 YOUNG BEARING orange trees in healthy condition. G. A. ROBINSON, 214 S. Broadway.

FOR SALE—BARLEY MILL ENGINE and boiler complete. STEARNS MANUFACTURING CO.

FOR SALE—1 ELEGANT SURREY, nearly new; very cheap. 124 S. MAIN ST. 29

For Sale.

For Sale—Miscellaneous.

FOR SALE — AN EXTRA GOOD milch cow. Call at 633 San Julian St.

For Sale—Live Stock.

FOR SALE — AN EXCELLENT roadster and family horse; 4 years old; weight, 1000 lbs. Will sell reasonable. 1623 CENTRAL AVE.

FOR SALE—OR EXCHANGE—FINE horse and new spring wagon, for residence lot in good location; will pay difference in cash. 445 E. 27TH ST. 29

FOR SALE—KIND FAMILY COWS, from $35 up; installment plan; at NILES'S HOME RANCH, E. Washington St., near San Pedro St.

FOR SALE—2 YOUNG HORSES, PARticularly good single drivers, at OAK KNOLL RANCH, end S. Moline Ave., Pasadena. 3

FOR SALE—SCOTCH AND FOX TERriers, trained fox hound, field spaniel, Scotch collie puppies. S. TYLER, Pasadena. 29

FOR SALE—OR EXCHANGE, KIND gentle family horse and double-seated surrey Address O 45, TIMES OFFICE.

To Let.

To Let—Houses.

TO LET—FOR 6 MONTHS, FROM OCT. 1st, 9-room, 2-story house, between Ninth and Tenth, on Hill St.; all furnished, with piano, linen, etc., etc.; rent, $45 a month. WESLEY CLARK, 158 N. Main St. 29

TO LET—IN SOUTHWEST PART OF city, modern 8-room house; large corner lot; furnished or unfurnished; possession immediately. Apply at 1142 18TH ST., or HOTEL FREMONT. 29

TO LET—FURNISHED HOUSE; 4 rooms and bath, $17 per month; one-half block from Main St. car line. LINDLEY & NEUHART, 112 S. Spring St. 30

TO LET—8-ROOM HOUSE, WITH bath; neatly decorated; barn, graded street; near Temple St. cable, 15 minutes to Courthouse. Apply 1333 OMAHA ST. 29

TO LET—9-ROOM FURNISHED house on S. Hill St.; every modern improvement; rent, $50 a month. SAM N. OSBORNE, 215 W. First St. 30

TO LET—HANDSOME 6-ROOM house; halls, closets, patent closet, nice yard. Inquire at 1106 W. ELEVENTH ST., close to Pearl St. 29

TO LET—2-ROOM COTTAGE TO rent, 155 Mateo St.; rent cheap. Apply at PARISIAN CLOAK AND SUIT CO., 217 S. Spring.

TO LET—NEAT 5-ROOM FURNISHED cottage, $18; water free; close in. PIEPER & POWELL, 108 Broadway. 29

TO LET—20-ROOM HOUSE, AND THE furniture of 11 rooms for sale to renter; reasonable, for cash. Apply at 235 S. HILL ST. 29

TO LET—NEAT 4-ROOM COTTAGE, with bath, near cable; family without children preferred. 1333 OMAHA ST. 29

TO LET—HOUSES ALL OVER THE city. C. A. SUMNER & CO., 7 S. Fort st.

To Let—Rooms.

TO LET—1 OR 2 SUNNY ROOMS, with board, if desired; private residence, nice house and grounds all modern conveniences; use of parlors and piano; cable cars pass every 5 minutes. Please call at 1013 TEMPLE ST., near Beaudry Ave.

TO LET—5 ROOMS, BATHROOM AND hall, nicely furnished for housekeeping; will rent to small family only, at $15 per month. Inquire at house, No. 1645 W. FIRST ST. (near Belmont Ave.), or at room 9, 218 N. MAIN ST.

TO LET—AT THE NEW NATICK, nicely furnished front and side rooms, with bath, $5, $6, $7, $8 and $10 per month; private board, $4 per week. LOS ANGELES AND THIRD STS. 5

TO LET—FOR 3 MONTHS, 5 ROOMS in a nicely furnished cottage; with modern conveniences; close in. Address "House," TIMES OFFICE. 29

TO LET—IN A PRIVATE FAMILY, A large, well furnished front room, with gas and bath, or a side room. 235 S. BROADWAY. 30

TO LET—FURNISHED AND UNFURnished rooms; nice place for teachers. 8 PROSPECT PLACE, Opp. Sand St. school. 29

TO LET—THE IRVING, 220 S. HILL St., sunny rooms at low rates. To permanent parties housekeeping privileges.

TO LET—OFFICE ROOMS, NO. 126½ N. Spring St., over Woollacott's. POHLHAUS & SMITH, 126½ N. Spring St. 4

TO LET — NICELY FURNISHED front room, private family; rent reasonable to permanent tenant. 449 S. BROADWAY. 1

TO LET—3 FINE ROOMS, UNFURnished, suitable for office or light housekeeping. 125 S. MAIN. 29

TO LET—SUNNY FURNISHED rooms, with bath, in a private family. 736 S. PEARL ST. 4

TO LET—142 S. GRAND AVE., ELEgantly furnished rooms; close in; best in the city. 30

TO LET—NICE LARGE FRONT ROOM, suitable for 1 or 2 gents. 449 S. HILL ST. 29

TO LET—FURNISHED ROOMS FOR housekeeping. 514 S. FLOWER ST. 30

TO LET—THE SOUTHWESTERN, 108 and 110 MAYO ST. Single rooms, $1 per week, 20 cents per night.

TO LET—FURNISHED SUITES FOR housekeeping, $10. 518 REGENT ST.

TO LET—ROOMS, FURNISHED OR unfurnished, 330½ S. SPRING ST. 29

TO LET—PLEASANT, FURNISHED rooms, close in, at 122 S. HILL ST. 2

TO LET — 3 ROOMS FOR LIGHT housekeeping. 626 S. HOPE ST. 29

To Let—Miscellaneous.

TO LET—DAIRY RANCH, 3½ MILES west of city limits; 2 good barns, 1 4-room cottage, windmill and tank; terms reasonable. McCONNELL & MERWIN, 132 N. Spring St. 3

TO LET A FINE NEW HALL ON second floor St. Vincent Hall, Hill St., Opp. Congregational Church. SUPT. BROADWAY MARKET.

TO LET—OFFICE ROOMS, SINGLE or en suite, suitable for physicians or lawyers, in Opera House Building. Inquire Room 1, OPERA HOUSE.

TO LET—OR LEASE, 100 ACRES land suitable for truck gardening, or other planting; ample water privileges. Address or inquire 2403 GRAND AVE.

TO LET—ROOM WITH POWER FOR all kinds of manufacturing. STEARNS MANUFACTURING CO.

TO LET—160 ACRES CORN AND ALfalfa land. Apply to No. 1340 S. OLIVE ST. 3

TO LET — THE DINING-ROOM OF Clifton House in exchange for board. 30

Business Opportunities.

THE PICO HEIGHTS REAL ESTATE and Insurance Office, on Pico St., near P. O., has bargains in houses and lots, homes for the rich and poor; terms to suit. Loans money, buys mortgages, rents houses; collections made; have calls for ranches to buy and rent, so list your property with me. The electric cars will soon pass my office. Now is the time to secure a home on the beautiful heights, while property is cheap. Call on or address W. P. ROSS, Electric P. O. Los Angeles Co.

FOR SALE—$500; TO A SUITABLE party, a one-half interest in a valuable exhibition now ready for business; a specialty on the Pacific Slope. For further information, apply to CAPT. GEO. N. SHAW, Keeper Point Firmin Light Station. Take San Pedro train. 30

FOR SALE—FIRST CLASS MEAT market, at a bargain, if taken by Oct. 1st.; ill health cause of selling. For particulars call or address STEGE & EICHLER, Santa Monica, Cal.

FOR SALE—FINE RESTAURANT IN center of city, very reasonable rent; or will exchange for good city property. Address M 7, TIMES OFFICE. 30

WANTED—NO. 1 SALESMAN AS partner in commission, shipping and produce business, with capital of $5000. P. O. BOX 1162.

FOR SALE—RARE CHANCE; GROcery; old established; fine location; $700 to $800 required. BOX 865, STATION C.

FOR SALE—FURNITURE OF 5 NICEly furnished rooms—all new; will be sold cheap. 117 N. HAYES ST., East Side. 30

FOR SALE—A SMALL FAMILY GROcery store, doing a good business in Redondo. Address O 77, TIMES OFFICE. 29

FOR SALE—AT A BARGAIN, FRUIT and cigar stand, doing a good business. Inquire at 443¾ S. Spring St. 29

BUTCHERS, BUTCHERS, BUTCHERS! A rare chance for those going into business. For particulars call at 28 N. SPRING, room 3. 29

Unclassified.

NOTICE TO THE PUBLIC—THE Mechanics' Second-hand Clothing Store has just opened on Commercial St., 5 doors east of Main, a branch of Spokane Falls, Wash.; wants to ship $5000 worth second-hand clothing; a golden opportunity to get best prices. Try them. 111½ COMMERCIAL ST. Please send orders.

MRS. E. C. FREEMAN, PROPRIETOR of the Home Bakery, has removed to 551 South Broadway, where she will carry the same choice stock of bread, pies, cakes, jellies and also salt rising bread and Boston baked beans.

MOST WONDERFUL ADVERTISING machine ever produced; sells to every merchant; splendid employment; big pay. Enclose stamp. ARC MANUFACTURING CO., Racine, Wis.

FOR LOW RATES OF STORAGE call at CENTRAL WAREHOUSE, 762 Upper Main St.

Political Announcements.

County Recorder.

H. H. WILCOX, OF HOLLYWOOD, (formerly Recorder of Williams County, Ohio,) is a candidate for Recorder, subject to the decision of the Republican County Convention.

J. A. KELLY (WITH ABSTRACT AND Title Insurance Co.) will be a candidate for the office of County Recorder, subject to the decision of the Republican County Convention.

J. M. DUNSMOOR, (PRESENT DEPuty County Clerk) will be a candidate for County Recorder, subject to approval of Republican County Convention.

N. SHERMAN IS A CANDIDATE FOR the office of County Recorder, subject to the Republican County Convention.

County Tax Collector.

A. B. WHITNEY (DEPUTY COUNTY Clerk) is a candidate for County Tax Collector, subject to the decision of the Republican County Convention.

THOMAS S. HALL IS A CANDIDATE for County Tax Collector, subject to the action of the coming Republican Convention.

MELVIN MUDGE OF COMPTON will be a candidate for Tax Collector, subject to the Republican Convention.

Sheriff.

MARTIN G. AGUIRRE (PRESENT incumbent) announces himself a candidate for Sheriff, subject to the decision of the Republican County Convention.

County Assessor.

S. M. PERRY (CHAIRMAN BOARD of Supervisors,) announces himself as a candidate for County Assessor, subject to the decision of the Republican County Convention.

ROBERT S. PLATT (PRESENT County Tax Collector) is a candidate for County Assessor, subject to the decision of the Republican County Convention.

F. E. GRAY OF ALHAMBRA AN-nounces himself as a candidate for County Assessor, subject to the decision of the Republican County Convention.

THOMAS A. LEWIS OF THE CITY of Los Angeles is a candidate for County Assessor, subject to the decision of the Republican County Convention.

J. W. MYERS IS A CANDIDATE FOR County Assessor, subject to the decision of the Republican County Convention.

County Coroner.

H. G. CATES, M. D. (OF SANTA MONica) is a candidate for the office of County Coroner, subject to the decision of the Republican County Convention.

R. WERNICK, M.D., IS A CANDIDATE for the office of County Coroner, subject to the decision of the Republican County Convention.

Township Constable.

FRED C. SMITH (PRESENT INCUMbent) is a candidate for Township Constable, subject to the decision of the Republican County Convention.

JOHN B. SANCHEZ WILL BE A CANdidate for Constable, subject to the decision of the Republican County Convention.

Public Administrator.

D. W. FIELD (PRESENT INCUMbent) is a candidate for Public Administrator, subject to the decision of the Republican County Convention.

FRANK M. KELSEY (OF BRYAN & Kelsey, 117 N. Spring St.), candidate for Public Administrator, subject to the decision of the Republican County Convention.

County Auditor.

THOMAS A. LEWIS FROM SANTA Monica is a candidate for County Auditor, subject to the decision of the Republican County Convention.

E. P. SUTHERLAND IS A CANDIdate for County Auditor, subject to the decision of the Republican County Convention.

CONVERS HOWE OF POMONA IS A candidate for County Auditor, subject to the decision of the Republican County Convention.

A. B. CONRAD, CANDIDATE FOR County Auditor, subject to the decision of the Republican County Convention.

S. R. MACLAY IS A CANDIDATE for County Auditor, subject to the decision of the Republican County Convention.

District Attorney.

J. A. DONNELL RESPECTFULLY AN-nounces that he is a candidate for the office of District Attorney, subject to the action of the Republican Convention.

I HEREBY ANNOUNCE MYSELF AS a candidate for the office of District Attorney of Los Angeles county, subject to the action of the Republican County Convention. JESSE HARDESTY.

C. C. McCOMAS (PRESENT ASSISTant District Attorney) is a candidate for District Attorney, subject to the decision of the Republican County Convention.

JAS. McLACHLAN IS A CANDIDATE for District Attorney, subject to the decision of the Republican County Convention.

County Treasurer.

B. BALLERINE, OF LOS ANGELES, is a candidate for County Treasurer, subject to the decision of the Republican County Convention.

Justice of the Peace.

GEORGE P. PHIBBS, DEPUTY DISTrict Attorney, is a candidate for City Justice of Los Angeles City, subject to the action of the Republican County Convention.

E. EDGAR GALBRETH IS A CANDIdate for Justice of the Peace, Los Angeles City Township, subject to the decision of the Republican County Convention.

L. H. WASHBURN IS A CANDIDATE for Justice of the Peace in Los Angeles city, subject to the decision of the Republican County Convention.

County Superintendent of Schools.

W. W. SEAMAN (INCUMBENT) ANnounces himself as a candidate for County Superintendent of Schools, subject to the decision of the Republican County Convention.

Township Justice.

L. STANTON (FORMERLY POLICE Judge of Los Angeles) is a candidate for Township Justice, subject to the decision of the Republican County Convention.

For Exchange.

FOR EXCHANGE—HIGHLY IMproved 60-acre fruit ranch, Contra Costa Co., 18 miles from San Francisco, for business or residence property in Los Angeles; consists of 30 acres fruit trees, viz.: 1000 Bartlett pears, 1000 apricots, 400 peach, 100 apples, etc., all full bearing; 20 acres table grapes, 10 acres wine grapes; 2 good 8-room houses, large barn, etc. Full particulars at 1124 WASHINGTON ST., L. A. 29

FOR EXCHANGE—25 BEAUTIFUL lots in Oakland, free of incumbrance; will trade all or part of them for Los Angeles property; price, $250 per lot. See JOHN SHERMAN, 213 W. 1st St. 2

FOR EXCHANGE—$30,000—ELEGANT 3-story residence of 14 large, handsome rooms, in Chicago, Ill.; will exchange for real estate in Los Angeles, city or county. Address R. H. MORGAN, room 29, Union Block, Seattle, Washington. 29

FOR EXCHANGE—NEW WINDmills, pumps, tanks, etc., for good real estate, improved or unimproved, inside or outside of city. Address or call at 151 W. FIFTH ST. 29

FOR EXCHANGE—ALL OR PART; 20 nice lots, close in, clear, for house and lot, or fruit land, improved or unimproved, clear. Room 7, No. 11 TEMPLE ST., 10 to 12 a. m.

FOR EXCHANGE—400 PAIRS OF crutches for groceries, vehicles, cows or anything we can use in curing invalid guests. Address ARROWHEAD HOT SPRINGS P. O.

FOR EXCHANGE—SMALL ORANGE grove in Alhambra, some first mortgage notes and some cash for good city property. H. M. SALE, 220 S. Spring St.

FOR EXCHANGE—2 DESIRABLY LOcated houses for an orange ranch near the city. Call on or address OWNER, 1316 Myrtle Ave. 4

FOR EXCHANGE—FINE HOTEL furniture, cost $6000; also Eastern farms. GRIDLEY, 112 S. Spring St.

FOR EXCHANGE — CIGARS TO trade for real estate. E. RIMAN, Room 9, Redick Block.

FOR EXCHANGE—NICE COTTAGE on Boyle Heights. POINDEXTER, 125 W. 2nd.

Lost and Found.

$5 REWARD WILL BE PAID FOR the personal address of Mrs. Frances Rialber or the recovery of the Singer portable case machine, No. 4,253,021; party lived at 632 S. Olive St. The SINGER M'F'G. CO., 216 S. Broadway.

LOST — ON THE ROAD BETWEEN Los Angeles and Pasadena, a 38-caliber, nickel-plated, pearl-handled Smith & Wesson revolver. Liberal reward paid for return. C. C., TIMES OFFICE.

LOST — LAST EVENING, LADY'S light brown jacket containing handkerchief with owner's name, on 6th, near Hope St. Please return to LOLA McLELLAN, Normal School.

Money to Loan.

$1,500,000

TO LOAN AT R. G. LUNT'S LOAN AND INSURANCE AGENCY, Bullet block, corner of First and Broadway. Loans made on improved city and country property; 9 per cent. gross city, 8 per cent. gross country. Building loans made. Bonds negotiated. AGENT FOR THE GERMAN SAVINGS AND LOAN SOCIETY Of San Francisco, Cal.

$1,000,000.

SECURITY LOAN AND TRUST COMPANY Of Southern California. 123 W. SECOND ST., BURDICK BLOCK, Los Angeles, Cal.

We are prepared to make loans on improved city or ranch property in sums from $500 to $500,000, with dispatch, at CURRENT RATES. H. M. CONGER, Pres't. G. W. STIMSON, Vice-pres't. M. W. STIMSON, Sec'y. E. F. SPENCE, Treas. FIRST NATIONAL BANK, Trustee.

PACIFIC LOAN COMPANY LOANS money in any amounts on all kinds of personal property and collateral security; on pianos without removal, diamonds, jewelry, sealskins, horses, carriages, libraries, bicycles and building association stock, or any property of value; also on furniture, merchandise, etc., in warehouse; partial payments received; money without delay; private offices for consultation; all business confidential; will call if desired. W. E. DE GROOT, manager, rooms 14 and 15, 124½ S. Spring st.

LOS ANGELES LOAN COMPANY will loan money on pianos without removal, diamonds, jewelry, carriages, horses and anything of value; private rooms for consultation; money without delay; all business confidential; rooms 8 and 9 Wilson block, corner First and Spring sts. W. D. ECKSTEIN, Manager.

$25.00 TO $25,000. LONG AND short time loans. Buy notes and mortgages. CRAWFORD & McCREERY, Room 11, over Los Angeles National Bank, Cor. First and Spring Sts. You deal with principals only, and save all commissions.

$500,000 TO LOAN UPON IMproved city and country property; lowest rates; loans made with dispatch. Address The Northern Counties Investment Trust (limited), FRED J. SMITH, Agent, Pomona, Cal.

$1,000,000 TO LOAN AT 9 per cent. gross to 12 per cent. gross, on improved property—Los Angeles city or acreage. HELLMAN, ALLEN & CHAFFANT, Perrett building, 127 W. Third st.

R. W. POINDEXTER, 125 W. SECOND St., loans on good real estate, stocks, bonds, or grain in warehouse; loan investments and collections of interest and rents receive prompt attention.

MONEY TO LOAN, ON LONG OR short time, in large or small amounts, single or partial payments. ATLAS ENDOWMENT ASSOCIATION, Room 53, Bryson-Bonebrake Block.

MONEY LOANED ON DIAMONDS, watches, jewelry, pianos, live stock, carriages, bicycles and all kinds of personal and collateral security. LEE BROS., 402 S. Spring st.

$500,000 TO LOAN ON RANCHes, business or residence property; 6 per cent. on large loans, 8 per cent. on small loans. J. C. OLIVER, 105 S. Broadway. 29

ONE MILLION TO LOAN—IN SUMS of $5000 and upwards, 6 per cent. net; smaller sums at little higher rate. McKOON & GAY, 105 S. Broadway.

IF YOU WANT MONEY WITHOUT delay, no commission, at prevailing rates of interest, see Security Savings Bank, 148 S. Main St.

MONEY TO LOAN ON CITY AND country property, 6 to 8 per cent., sums to suit. W. R. BURKE, 155 N. Spring St.

UNION LOAN AND TRUST COMpany, Stowell block, 226 S. Spring st. Short-time loans made on all kinds of security.

MONEY TO LOAN—ON IMPROVED city or country property. A. E. POMEROY, 16 Court st.

MONEY TO LOAN ON MORTGAGE at lowest rates. MORTIMER & HARRIS, Attorneys-at-Law, 78 Temple block.

$1,000,000 TO LOAN BY A. J. VIELE, 113 S. Spring st., in Ellis & Co.'s drug store.

MONEY TO LOAN AT 6½ PER CENT. net on business property, at the MAIN ST. SAVINGS BANK AND LOAN CO., 426 S. Main.

ANY SUM ON REAL ESTATE; 8 per cent net. GEO. I. COCHRAN, 6 Burdick Block.

MONEY TO LOAN—APPLY TO GEO. N. WILLIAMSON, corner 9th and Main Sts. 8

$500 OR $1000 TO LOAN. E. BAXTER, rooms 7 and 8, Jones block.

MONEY TO LOAN—LOW RATES. Room 15, CAL. BANK BUILDING.

Business Personals.

PERSONAL — "ECONOMIC" PRICES: Sugar, 18 lbs brown or 15 lbs white, $1; 4 lbs Rice, Sago or Tapioca, 25c; 13 lbs white Beans, 25c; 4 pkts Starch, 25c; Germea, 20c; Silver Cream, 15c; 8 lbs Cornmeal, 15c; Pickles, 10c. a quart; good black or Japan Tea, 25c; sack Flour, 80c; Northern Flour, $1.15; 10 cans Salmon, $1; 9 cans Oysters, $1; can Roast Beef, 20c; potted Tongue or Ham, 10c; 4 cans Sardines, 25c; 6 lbs Raisins, 25c; 40 bars Soap, $1; Bacon, 12½c; Hams, 14c; Pork, 10c. ECONOMIC STORES, 509 and 511 S. Spring st. Telephone 975.

PERSONAL—DON'T DISPOSE OF your cast-off clothing until you try Morris. He pays the highest price for gentlemen's clothing in good condition. Be sure and look for name, as others in the same line answer to my name. Orders by mail promptly attended to. 215 COMMERCIAL ST., 3 doors east of Los Angeles St.

PERSONAL—NORMAL SCHOOL NOtice: Those desiring to furnish board and rooms, or rooms only, to Normal students for the school year beginning Sept. 2, 1890, are requested to notify the preceptress at the Normal School, Wednesday, Aug. 20, from 2 to 5 p.m.

PERSONAL—MRS. PARKER, MEdium and clairvoyant; consultations on business and all affairs of life; developing circles Thursday evening at 7:30. Office hours, 9 a. m. to 6 p. m. 120½ S. SPRING ST., room 1.

PERSONAL—LADIES, IF YOU WISH comfort and ease, have your corsets made to order at the CORSET HOUSE, 229 W. First St., near TIMES.

PERSONAL — R. A. BROWN, MERcantile collector. P. O. Box 1, STATION C. Office, 105 MARKET ST. Telephone 137.

PERSONAL — MRS. BATES, SULLIvan's former dressmaker, will be found over the PARISIAN CLOAK HOUSE.

PERSONAL—THE HIGHEST PRICE paid for second hand and misfit clothing. M. MEYER, 335 Commercial St.

PERSONAL—M. JAMES AND M. J. Dalton have opened dressmaking parlors at No. 431½ S. SPRING ST. 29

Rooms and Board.

ST. ANGELO HOTEL, GRAND AVE., near Temple street; now, the finest family hotel in Southern California; fine view, broad porches, plenty of sun; five minutes from courthouse; car every five minutes; best caterer in the city; rooms and board reasonable.

HOTEL FREMONT—THIS FAVORITE hotel, on Fifth St., east of Main, will open Oct. 1st, with the same popular cook. The Fremont affords all the comforts of a home, with hotel conveniences. 30

HOTEL WINONA, TEMPLE ST., BEtween Hill and Olive Sts.; first-class; special inducements to tourists and families; rooms large and airy; with or without board; day board. 8

HOTEL LINCOLN, COR. SECOND and Hill sts.; elegantly furnished; strictly first-class; all modern improvements; reduced rates. THOMAS PASCOE.

THE ARROWHEAD HOT SPRINGS Hotel has made a $6.95 rate, including 3 days board, hack fare, baths, etc. Try it. Apply at SANTA FE OFFICES.

THE BARKER—449½ S. SPRING ST., rooms single and en suite, elegantly furnished; new management. MRS. E. N. RHODES. 4

HOTEL ROSSMORE NOW OPENED. First-class family hotel. MRS. R. H. PEEBLES & CO.

THE CLIFTON HOUSE, BROADWAY, Cor. Temple St.; good rooms and board, reasonable.

G. S. ROBINSON LOANS AT 8 PER cent., city and country property. 140 N. SPRING.

CALDERWOOD, 308 S. MAIN ST.; furnished rooms with baths.

Unclassified.

NOTICE TO LADIES: LADIES' HATS and bonnets reshaped in any style desired, at the LOS ANGELES STRAW WORKS, No. 24 W. Third st., between Spring and Main.

CLAIRVOYANT, TRANCE AND TEST medium; tells past, present and future; developing class. LOS ANGELES HOUSE, W. Colorado St., Pasadena. 29

DO GASOLINE STOVES EXPLODE? Never, when in good order, cleaned and repaired. M. D. BLACKMAN, 403 South Spring street. Telephone 1008.

A badly damaged watch, a leather purse containing two rings and a quantity of handsome stones, and eighty-eight fine fish are awaiting identification and owners at Arrowhead Hot Springs Hotel, the work of cleaning out and transforming Warm Reservoir "D" into a plunge and spray bath having just been completed.

NO MORE TROUBLE about fresh cream if you use Highland Unsweetened Condensed Milk. All first-class grocers have it.

Drive up to our door opposite public school on Spring street and hallloa Ah there! and we will sell you Groceries that will make you happy. BOWEN & CHILDRESS. Telephone 451.

You Need an Overcoat,

And Mullen, Bluett & Co. have an excellent assortment at all prices.

THE BAPTISTS.

Mass-meeting at the Central Church.

A LARGE AUDIENCE PRESENT.

Addresses by the Various Pastors—The Sunday School Convention this Evening—The Programme, Etc.

A mass-meeting of the members of all of the Baptist churches of the city was held last evening, under the auspices of the Executive Committee of the Los Angeles Baptist Sunday School Convention, at the First Church, at the corner of Sixth street and Broadway. All told eight churches were represented in the assemblage. The church edifice was specially decorated for the occasion. The attendance was very large, the church being crowded. The various divines occupied seats behind the pulpit.

The services of the evening opened with an organ voluntary by Miss Emma F. Rider, after which the doxology was sung by the congregation.

Rev. C. H. Anderson, of the Second Baptist Church (colored,) invoked the divine blessing upon the meeting. At the conclusion of the prayer, the hymn "Hallelujah on the Cross" was sung by a double quartette.

Scripture reading by Rev. N. Hayland of the Swedish Baptist Church was followed by prayer by Rev. W. W. Tinker, formerly of the East Los Angeles Baptist Church, but now home missionary for Southern California.

After the singing of the hymn "Onward, Christian Soldiers," by the congregation, Rev. Tinker delivered a brief address upon "Our Cause at Paso Robles." He referred to the fact that this was the first time in the history of the denomination that all of the Baptist ministers of the city were congregated upon the same platform at a service. He thought that this was an auspicious moment to make a plea for the twelve or fourteen Baptists who were holding protracted meetings at Paso Robles. He asked that a liberal contribution be given the workers, and his request was very generously acceded to, as a large contribution was raised at once.

Mrs. Orr Haralson gave a beautiful rendition of the solo, "Love

RAILROAD BUSINESS.

A Fine Field for Ambitious Young Men.

HOW THEY ACHIEVE SUCCESS.

The Qualifications that Go to Make Up a Good Railroad Man—The Course of Training, Etc.

"What trade or profession shall I select for my son?" is a question that is asked by hundreds of parents daily. Twenty-five years ago this was a hard question to answer, but today there are thousands of openings for boys.

During the past few years railroads have sprung up all over the country, and there are thousands of employés receiving salaries ranging from $40 a month to $50,000 a year.

There are more good positions in the railroad business than almost any calling, and the early training is such that a boy can hardly escape becoming a man if he has any ability whatever.

Almost all of the successful railroad men started at the beginning and worked their way up, and this is the only way to make a useful railroad man. The market is so great that it will never be glutted, and the line of promotion is sure and rapid if the beginner is made of the right kind of stuff.

It might not be uninteresting to know how railroad men are made. In the first place, a strong healthy boy—for it takes a fine constitution to insure success, secures a situation in a big railroad office as messenger boy, at a salary from three to ten dollars a week. The first thing he is taught is obedience, and after he has been in the office a year or two he has learned to be sober, industrious and loyal to the interests of his superior officers. He becomes thoroughly wrapped up in the business, or if he does not he is told that he had better seek other employment; for his superiors, who have gone over the steps he is now taking, watch him much closer than he supposes, and if he fails in his duties they are the first ones to note it, and they lose no time in putting another boy in his place. But, on the other hand, if he is made of the right material they are quick to take him up, for they have use for him higher up and the first thing he knows he is being promoted in a way that would have astonished his grandfathers.

Old railroad men are close students of human nature, and they soon know what branch of the business the boy is best suited to, and he soon finds himself in the department for which he has a taste.

If he is cut out for the operating department the first thing he knows he is braking on a freight train. In this branch of the business he soon becomes as hard as iron and lays the foundation for good health. Here, if he is a hard student and attentive to his business he finds promotion easy and rapid. He is soon made conductor of his train and from that he goes to a passenger train, and unless he wishes to stop at that, as many do, he soon gets into the operating department proper, and if he is the right kind of a man, by the time he is 50 years of age he may have reached the top of the ladder.

The high salaried offices in a big company, where the pay ranges from $300 a month to $50,000, are as follows: General officers, president, first vice-president, second vice-president, secretary, general solicitor, land commissioner; treasury department, treasurer, assistant treasurer, cashier, paymaster; accounting department, acting comptroller, general auditor, assistant general auditor, auditor of expenditure, freight auditor, auditor ticket and passenger accounts, assistant auditor in charge of collections, assistant auditor for the treasury department; operating department, general manager, general superintendent, general passenger and ticket agent, assistant general ticket and passenger agent, general baggage agent, chief engineer, real estate and tax agent, consulting engineer, general purchasing agent, general freight agent, assistant general freight agent, superintendent motive power, commissary, superintendent car service, stationer.

Among the outside officers who receive salaries ranging from $150 to $500 a month are superintendents, division superintendents, master mechanics, division freight agents, general agents and traveling passenger and freight agents.

The number of clerks and assistants alloted to the above officers will run from three to 150, and their salaries will run from $50 to $200 per month per head.

Unlike a majority of professions or trades, young men are wanted in railroad men, for as soon as a man begins to get old he is retired on a fair salary, for an old servant is never thrown out in the cold.

The best railroad men grow up from the ranks and by looking up the history of the railroad kings of today it will be found that a number of them started as office boys and worked their way up from freight brakemen to conductors and on up.

Target Practice, Company A.

Notwithstanding the threatening weather, the following members of Company A yesterday participated in target practice, preparatory to the semi-annual shoot, which is to take place at its range next Sunday.

The following is the score:

Capt. W. G. Schrieber	36
First Sergt. F. A. Martin	38
Sergt. Harry C. Miles	39
Sergt. J. L. A. Last	40
Sergt. F. E. Bland	33
Corp. Henry Steere	44
Corp. F. L. Baldwin	38
Corp. F. C. Hochderffer	35
Corp. F. A. Richardson	32
Private John McCray	42
Private R. H. Gray	40
Private Frank Haven	35
Private Ed Nicoll	31
Private — Casey	20
Musician L. O. Green	9
Lieut. Franklin, Company F	36
Private M. Anderson, Company F	33
Private W. Oser, Company F	7

Political Notes.

In the Hollywood precinct the delegation elected at the primaries Saturday is a unit for H. H. Wilcox for Recorder. Mr. Wilcox is a well-known and successful business man, very popular in his neighborhood, and has a wide acquaintance throughout the county. Mr. Wilcox was formerly Recorder of Williams county, O., where he stands well as an officer and citizen.

The third delegate in Compton, whose name was accidentally omitted from yesterday's list, is Mr. Gries. The delegation stands Carpenter, Holcomb and Gries.

It was published in an evening paper on Saturday that Aaron Smith was an aspirant for delegate from the Second Ward, and it appears there was an A. or A. L. Smith in this list, but Aaron Smith denies that he was the man. He says he was not in it and knew nothing about the making up of the ticket.

County Auditor Hamlin denies the correctness of the report that he had retired from the race for renomination. He intends to contest for the place.

"Cambro" having deserted the field of literature and journalism, now enters that of politics. The r. y. j. is now a Second Ward statesman.

METHODISTS AT SANTA BARBARA

Annual Conference of the M. E. Church Now in Session.

SANTA BARBARA, Sept. 28.—[Correspondence of THE TIMES.] The anniversary of the Freedman's Aid Society was held last evening, Rev. Dr. Cox presiding.

The chief speaker of the evening was Rev. G. Gray, D. D., of New York. His theme was, "The salvation of the freedman demanded on behalf of our country, the church and humanity." The doctor gave a most eloquent address, in which he stated that he stood in New York just prior to the last election and saw a procession moving along, 9000 persons passing each hour, for four hours. Yet if a similar procession should be formed of the illiterate voters of the South, it would take from one Saturday at 2 p. m. until the next Saturday at noon for them all to pass by, at the rate of 9000 each hour. It was proposed by some to ship them to Africa. But, if all the ships of our navy were crowded with negroes and sent to dump them down in Africa, before they could return for the second load, more negro babies would be born than the number removed. The address was a most earnest appeal to educate and save them as the only solution of the difficulty.

MORNING SESSION.

Devotional service was led by Rev. Dr. Bresee.

Rev. F. R. Holcomb was transferred from the Iowa Conference.

Revs. Selah Brown, W. W. Bailey and I. G. Sigler were taken from the supernumerary list and made effective.

Revs. C. W. Nicklin and H. J. Crall were granted a location at their own request.

Rev. E. Hoskyn was granted a supernumerary relation at his own request.

The young men to be received into the ministry were called, viz: George W. Wood, F. M. Larkin, L. G. Spring and J. G. Fisher, and the bishop addressed them, in which he said: "This is one of the weighty moments of the conference. The custom is one which comes to us from the mother church. I am anxious that you understand the kind of church you are joining, our internal economy, and why we challenge the right to exist as a church in the world. In pointing out the peculiar features of our church I shall avoid any bigotry. We must distinguish between denominationalism and sectarianism. The first characteristic of the church you wish to join is its expediency. We don't like that word. But there is a difference between expediency and Christain expediency. Romanism claims that its whole ecclesiastical system is divine. This explains its power over its communicants. Our organization is as far opposite to that as darkness to sunlight and sunlight to darkness. We are anxious for a church which can be changed so as to adapt itself to the times, and is able most successfully to bring men to God. While we have restrictive rules to conserve doctrine, we can readily change our polity. We don't believe every part of machinery is divine, so that we must not touch it; we are only anxious that God may drive the machinery, no matter what comes.

"The bishop does not claim a divine right to send you to certain appointments, or believe that by laying his hands upon you, you will receive the Holy Ghost.

"It is God who ordains you while you wait before him. Notice, too, that you stand at the gate of the ministry of a marching church. The soldier may be engaged in defensive or offensive warfare. We are organized on the marching order. Our work is accomplished by this idea. Any movement which savors of bigotry is not Methodistic. Wesley, 100 years ago, said he was ready to work with all who love Christ, and therefore his sons have no place for bigotry or narrowness. Notice, further, that we are a reform church. In 1844 we divided our heritage; for the sake of the truth we suffered our church to be cut asunder. We must preserve this character. The church must not lag behind in its sympathy with humanity. Another characteristic of our church is that it is a *revival* church and *catholic*. Catholic in that it is universal, spreading throughout the world; also in doctrine. Let us also be catholic in spirit, loving all who are trying to uplift and save our fellow men."

In the afternoon the anniversaries of the Sabbath Union and deaconess movements were held. The church was crowded at each gathering, and very eloquent addresses were delivered.

THE EAST SIDE.

Demand for Better Street-car Facilities—Personal Mention.

The ladies of the Episcopal Church will give one of their socials at the rector's residence, No. 814 Pasadena avenue. All friends are cordially invited.

The East Siders north of Downey avenue are very much interested in having a street-car line up Griffin avenue to accommodate the travel in that vicinity, the present half-hour system being a mere aggravation to the traveling public.

J. M. Tibbetts and family, who have been stopping at Salt Lake City during the summer, are expected in Los Angeles soon.

Miss M. J. Hart of Tombstone, Ariz., is spending a few weeks in the city, and during her stay is the guest of Mrs. F. C. Potter, of No. 634 Lyell street.

Miss Jettie Russell is paying her sister, Mrs. G. O. Rayder, of No. 638 Lyell street, a visit.

East Los Angeles Lodge, A. O. U. W., is making arrangements for a social hop in the near future at Banquet Hall.

R. C. Petter has removed to the corner of Mozart and Workman streets.

The Workingmen's Independent Club meets Monday evening in Miller's Hall.

The Ramona Chautauqua Circle will meet Monday evening, September 29th, at W. W. Stockwell's, 819 Downey avenue.

If you have made up your mind to buy Hood's Sarsaparilla do not be induced to take any other. Hood's Sarsaparilla is a peculiar medicine, possessing, by virtue of its peculiar combination, proportion and preparation, curative powers superior to any other article of the kind.

We are carrying a very heavy stock of Groceries and must sell. Call and get our prices. Will save you money.
BOWEN & CHILDRESS.
Telephone 451. 538 & 540 S. Spring St.

SPORTING NEWS.

The Past Week on the Eastern Turf.

A WEEK'S CALIFORNIA WINNERS.

Baldwin's Horses Doing Good Work—Trotting Records Smashed—Nelson's Great Race—Miscellaneous.

The past week among the California runners East has been an unusually good one, and quite a number have galloped to the front and secured fair purses.

Baldwin's Sinaloa and Los Angeles, Hearst's Rhono, Smith's Al Farrow, and the California-bred Dr. Hasbrouck, have all been winners during the past week. Los Angeles won the second Gravesend special in rather easy style on last Saturday, as the track was muddy and heavy and just suited the Baldwin mare, who easily defeated Eon and Prince Royal. Kingston, Racine, Eric, Reporter, and other famous racers were entered in the same event but were scratched, owing to the heavy track. Racine has now fully recovered from his recent illness, and will soon be winning brackets for himself. The Undine stable, which contains Homer, Racine, Rinfax, and other good horses, has been unusually unfortunate—nearly all of the horses have been off in their work and consequently the stable has not been earning any money.

Homer, in a race at Gravesend on last Saturday a week ago, was leading in the stretch, but when within a few hundred feet of the wire he fell and lost the race. He had been heavily backed and the accident cost his admirers a good many dollars.

The Westchester course at Morris Park, New York, opens on October 1st, and continues until October 15th. Among the stakes to be run are the Hickory and Elms stakes, both with $10,000 added money. In both stakes a large number of California horses are entered.

The week among the trotters has witnessed the breaking of two records: Nelson, the winner of the stallion stakes at Boston last year, broke the stallion record, trotting a mile at Kankakee, Ill., in 2:11¼, beating Axtell's time a half a second, and three-quarters of a second faster than Palo Alto or Stamboul. Faustino also lowered the 2-year-old stallion record to 2:23¼. Nelson's victory of Alcryon last year has been repeatedly characterized as a steal and as a fixed race, and Nelson, his owner, has been badly handled by the press, but in the light of his recent performance, it will convince all that the horse really won on his merits.

That grand California mare, Margaret S, reeled off another half-mile at Stockton in 1:04½, next to Sunol, who did the distance in 1:02½. Margaret S is the fastest mare on the turf today.

The local fair opens October 6th in this city, and will bring here some of the best trotters, pacers and runners in the State. The $1000 purse, distance three-fourths of a mile, will undoubtedly attract a large number of the fastest runners on the coast. Unless the handicapping is carefully adjusted it will prove a walk-over for Senator Rose's Fairy, but with a proper adjustment of weights it can be made a very interesting event.

MISCELLANEOUS.

The Slavin-McAuliffe fight caused a great deal of disappointment on this coast, where McAuliffe is a great favorite; the more extended accounts of the fight show that in the first round McAuliffe had all the best of it, but lost his head at the opening of the second round, and although receiving fearful punishment, succeeded in battering Slavin just as hard. In an unguarded moment he left an opening for his jaw which Slavin was quick to take advantage of, and McAuliffe was whipped. It was a hurricane fight while it lasted, and it was impossible that such terrific slugging could continue for many rounds. It also proved that neither one of the contestants would stand a ghost of a show with Sullivan, whose great forte is a rushing battle, in which he stands unequaled.

This fight will doubtless cause McAuliffe's retirement from the ring, and leaves only Sullivan, Jackson, Slavin, Corbett and Choynski in the heavyweight class, and they rank about as named. A few more battles and it will require a new crop of heavyweight pugilists to entertain the sporting element.

Jack Dempsey has agreed to meet Fitzsimmons in New Orleans for the middle-weight championship. If the fight does come off, it looks as though Dempsey would lose the championship. He is now on the downward grade, and in Fitzsimmons he will meet a man of superior ability. His easy victory over McCarthy proves him to be the most dangerous opponent Dempsey has ever tackled. KENILWORTH.

ELECTRIC LIGHTING.

The City's Contract — Councilman Bonsall's Figures.

The electric light contract does not come before the Council today, as was stated yesterday. The advertisement for bids is now running, and the question of the contract can only come up after bids are received. Councilman Bonsall disclaims having stated that a fifty-light dynamo placed in the basement of the City Hall, where we have engineers employed, would save the city $46,000 per year out of $60,000. What he did say, he declares, was that a fifty-light dynamo could be put in at an expense of $8000, and that such an action would be a simple and inexpensive test for the benefit of the taxpayers; that it would light the entire business portion of the city. A 100-light dynamo can be put in full running order for $15,000. Mr. Bonsall further says, in a note to THE TIMES: "If the city were to own its own plant and were to light the entire city, it might be discovered that the resources from commercial lighting, also the various public buildings, which should be credited to the account, would make it self-sustaining, or almost so. In that event we would have nothing to pay except interest on the plant."

PERSONALS.

R. Westwater of San Francisco is at the Hollenbeck.

W. J. Case of Monrovia was at the Nadeau yesterday.

S. Mackey of Chicago is at the Hollenbeck.

D. Kilpatrick of San Bernardino was registered at the Nadeau yesterday.

Eugene L. Smith, a prominent banker of San Diego, is in the city.

J. W. Donger and wife of Tacoma, Wash., are registered at the Nadeau.

George F. Brady and wife of Newark, O., are registered at the Hollenbeck.

J. O. Phister and wife and Mrs. M. E. Phister and son of Denver, Colo., were among the arrivals at the Hollenbeck yesterday.

Among Eastern arrivals at the Nadeau yesterday were the following: E. S. Bean, Chicago; H. S. Dinkenspiel, New York; Joseph C. Furst and Sig Rheinstrom, Cincinnati; William Eberhardt, Allegheny City, Pa.

SIXTH DISTRICT FAIR.

The Outlook Very Encouraging—The Speed Programme.

The eleventh annual fair of the Sixth District Agricultural Association begins tomorrow fortnight. Entries close for all the races on Wednesday with Secretary Benjamin. The programme appears tempting enough to get first-class entries. A big attraction at the meeting will be the first appearance of L. J. Rose's runners on the home track. The celebrated Fairy will carry the Rose colors in the 2-year-old races. Rico and Conrad will also be here. The secretary reports that the prospects for a grand stock and cattle exhibit are very bright. Most of the prominent breeders have promised to show their stock, and the stock parade will be made a big feature of the fair of 1890.

The space at the Chamber of Commerce is being rapidly taken up, and Superintendent Wiggins is booming the agricultural and horticultural display. Bids for all privileges should be in the hands of the secretary of the association on Wednesday.

Soldiers' Home.

SOLDIERS' HOME, Sept. 28.—[Correspondence of THE TIMES.] At the Republican primary held here on the 27th, the vote cast was as follows: Dr. H. E. Hasse, 149; J. M. Clawson, 24; total, 173. While our representation is very small, the vote shows that at the election we will lay a foundation that will entitle us to at least eight. Everybody feels good and it is no uncommon thing to see "Old Vets" making a bluff by offering to bet on the result in November. We have had rain but our corn is in the crib. The dust is laid and everything is clean.

Friday was pension day and everybody is happy.

LETTERS TO THE TIMES.

The Fifth Ward Contest.

FIFTH WARD, LOS ANGELES, Sept. 28.—[To the Editor of THE TIMES.] I am not and never have been a hot partisan of either side in the too-familiar "Boyce" and "anti-Boyce" conflict which, to the general disgust, has been freshly revived by the recent attempt of that rather unfortunate person to come to the front again in politics.

But I am bound to say, impartially, and without a particle of personal feeling in the case, that the action of Mr. Boyce at yesterday's primary election in this ward, in opposing so bitterly as he did the candidacy of the Hon. W. F. Fitzgerald for delegate, was an act not creditable to him. It was not an act of personal gratitude, but the opposite. It was not an act of personal loyalty, but the reverse. It was not an act of good faith, but of bad faith. And why? Because it is a notorious fact, known to all who are familiar with proceedings in our criminal courts, that this unfortunate man today probably owes his immunity from immurement in a prison to the professional exertions and the courtesy of Judge Fitzgerald. The latter may not have, nor have had, any special personal liking for the "smooth citizen," as THE TIMES is wont, in its sarcasm, to denominate him. I do not know as to the judge's personal attitude, but it is certain that he put forth his best efforts in Boyce's behalf when the latter was in extreme legal peril, in Judge Shaw's court, on the grave charge of blackmail.

And it is further pretty well established, that had it not been for the gallant and chivalric lawyer's ingenious (I will not say just) defense of "the prisoner at the bar," the latter might today be in the service of the State, and wearing the peculiar garb which distinguishes many of the denizens of San Quentin.

Under the circumstances, therefore, it seems to me that, however ambitious he may be for political and social rehabiliment, Mr. Boyce should not have so far forgotten his obligations to the defender of his person against the outraged majesty of the law. He should not so soon have placed himself across the pathway of his benefactor; the more especially as Judge Fitzgerald is known to be a close and trusted friend and representative of Col. Markham, the Republican nominee for Governor; and his (Fitzgerald's) defeat would have had more than a personal significance; it would have been looked upon as a direct blow at Markham. But as it turned out, Judge Fitzgerald was triumphantly elected, and his unhandsome and ungrateful opponent was "completely snowed under," to use the language of the political arena.

FIFTH WARD REPUBLICAN.

Prominent Republican's Democratic Kick.

LOS ANGELES, Sept. 28.—[To the Editor of THE TIMES.] The following appeared in the Herald yesterday morning under the heading "A Seventh Warder's Talk:"

A prominent Republican who will back up what he says, said to a Herald reporter last evening: "This is the most disgraceful political contest I ever saw in this city. The Central Committee and the slate candidates, several of whom are on the committee, carried things their own way, by the aid of macs and hoodlums. In the Seventh Ward they gave us judges that no one knew. Affidavits against the character of one of these caused his removal, but they put in another of whom we knew nothing, and to-day they all stood in with the heelers. I challenged about twenty men, but it made no difference; a man would cry out 'I'll vouch for him,' and the clubs would call out 'voted.' Why, I saw George Flint, who is a delegate from the Eighth Ward, vote in the Seventh, and I could cite instances of trickery and dishonesty all night to you. I say frankly that if the Democrats nominate good men, I and a lot of other disgusted Republicans will vote for them."

Diligent inquiry was made at the editorial room of the Herald to ascertain the name of "a prominent Republican" who will "back up" what is alleged in the above article. It is not surprising that a Republican who has to air his grievances through a Democratic organ should be desirous of not having his name divulged.

However, from the painful tone of the article we can come to but one conclusion as to the name of "a prominent Republican." That the article is false in every particular is unquestioned, and we can bring dozens of good, reputable citizens to so certify. George Flint is ready to make affidavit that he did not vote in the Seventh Ward and his name does not appear on the register of voters who cast ballots for delegates last Saturday in the Seventh Ward.

"A prominent Republican," who appears so pained over said condition of affairs, was a candidate for delegate in the Seventh Ward, but owing to his well-known character as a political trickster and a disreputable wire-puller, he only received the servile support of about a dozen "macs" and toughs. Now, that he has gone to the Democrats seeking comfort, we can only say, "good riddance to bad rubbish."

It pained a certain "prominent Republican" when he learned that the leaders of the party in the Seventh Ward were determined to have an honest election and a fair count. He received the sympathy of a lovely politician, who assumed the guardianship of affairs early in the morning, and who also tried to manipulate affairs with a fine Italian hand, but since his aspirations have been so thoroughly chilled by his being defeated as a delegate to the State Convention by a colored gentleman, he has been relegated to the rear by the honest leaders of the party. Last Saturday his disreputable methods were early discovered and he was accordingly deputized to keep "a prominent Republican" company. In conclusion, let me advise those pained and lovely politicians, including a certain governor, that men whose questionable methods have prompted them to keep their property in the names of their nieces, cousins and aunts, whose political methods have left them blackened monuments of trickery and fraud, to either reform and practice honesty, both in business and politics, or else openly go to the Democratic fold, where they can practice their nefarious methods with greater approval than they can in the party of honesty and reform.

NUF CED.

Sugar and Reciprocity.

Los Angeles, Sept. 25, 1890.—[To the Editor of THE TIMES.] Referring to an article in the Philadelphia Press I would say that I am in favor of reciprocity when it works to the mutual benefit of all parties concerned, but having resided on this coast most of the time since 1852, I see it in quite a different light. Sugar has been admitted free from the islands, still the consumers get no benefit. I well remember how I had hoped to get cheap sugar, but it remained at the same price or went higher, the great profits going into the capacious pockets of Spreckels to build ocean steamers and buy and manage great plantations with coolie and Kanaka labor—virtually slave labor—to foster a gigantic monopoly, holding sugar at a price just as high as possible to keep out Eastern sugar and bleed the whole Pacific Coast.

If Spreckels had furnished sugar at a fair profit then the Sandwich Islands and the United States would both have been benefited. PETERN.

For Clean Politics.

LOS ANGELES, Sept. 27.—[To the Editor of THE TIMES.] In the interest of clean politics would it not be a grand step forward for the Republican party of Los Angeles to adopt resolutions at its next convention authorizing the county central committeemen to act as an enrolling committee in their various districts, to enroll all Republican residents of their district who may apply to them to be placed on the rolls of the party, said enrollment books to be used on the register and only enrolled Republicans to be allowed to vote in the primaries of the party. The above plan is worked very successfully in New York City, and if adopted here would forever crush an element that is a curse and menace to society. JUSTICE IN POLITICS.

A Pointed Acrostic.

We sought the soft free mountain air
In Sierra Madre's lofty heights,
Laying aside all toil and care,
Secured yon summit's choice delights.
Once rest 'neath giant forest shade,
Naught scarce from thence could'st thou persuade,
Save wintry storms and snows deep-laid.

Proud peak its birds-eye views unroll,
Echoing hills and crystal streams,
All charm the eye and cheer the soul;
Know ye 'tis here fair Nature dreams.

ASK YOUR GROCER for Highland Unsweetened Condensed Milk. Delicious for coffee, fruits, ice cream, desserts, etc.

Clothing.

It surely can cause no dissension,
If we take this occasion to mention:
To our bargains he turned,
And the paper was burned,
So strongly they held his attention

London Clothing Co.

Cor. Spring and Temple Streets.

NILES PEASE.

VERY LOW PRICES ON

FURNITURE, CARPETS, LINOLEUMS, ETC.,

FOR THE NEXT SIXTY DAYS.

337, 339 & 341 SOUTH SPRING STREET.

PROPOSED ELECTRIC ROAD.

A Suggestion for the City's Protection—Bondsmen.

[The following letter has been addressed to THE TIMES on this subject.]

LOS ANGELES, Sept. 27.—[To the Editor of THE TIMES.] I notice that an application has been filed with the City Council for the granting of a franchise for an electric railroad. If the franchise sought to be obtained is to have a claim or right over the many public thoroughfares or streets mentioned in the application, it is certainly a perfect network of railway system encircling this city, with branch feeders to and from every important point. That this is a very valuable franchise there is not the least doubt, and if such it be, it is entitled to great consideration at the hands of the Council, to see that this city's interests are well protected, and therefore it should act carefully and wisely in so important a measure. Off-handed I would favor the granting of the franchise, for if the parties are sincere and mean business the work will involve an outlay of about two millions of dollars. Much of this sum will be expended in this city within the next three years. The test of sincerity could not be more certainly established than by the giving of a good and satisfactory bond of 5 per cent. of the total expense, made payable to the city in case of failure to carry out the whole (and not a part) of the conditions made at the time of the acceptance of the franchise. Certainly any individual or company to undertake to do a work of this magnitude successfully, must be well prepared with large capital, and as such it would not be hard or difficult to furnish the proper bond. This would assure a completion of the whole work and not such part of it as might suit the projectors of the system, leaving out or abandoning that portion of it that may be deemed worthless, as, for instance, the abandoning of the Buena Vista street portion of the Los Angeles Cable Company or next to it, the running of a slow car every half hour on New Main and Kuhrts streets. I know to my personal knowledge that certain Chicago capitalists who intended making large investments in street railroads here three years ago found upon examination all desirable avenues covered by franchises, whose owners were not approachable at reasonable figures.

Respectfully yours,

JOS MESMER.

The New Venture.

It is stated that the following are among the bondsmen of the proposed new electric belt railway.

B. O. Carr, manager of the People's Home Savings Bank; R. H. McDonald, president of the Pacific Bank; D. S. Dorn, of Dorn & Dorn, attorneys and capitalists; R. H. Pratt, assistant general superintendent of the Southern Pacific Railway; A. K. Stevens, secretary of the Sutter-street Railway; F. V. McDonald, cashier of the Pacific Bank, and two prominent capitalists of Los Angeles.

SWIFT'S SPECIFIC.

A troublesome skin disease caused me to scratch for ten months, and has been cured by a few days use of S. S. S.
M. H. WOLFF,
Upper Marlboro, Md.

Swift Specific.

I was cured several years ago of white swelling in my leg by the use of S. S. S., and have had no symptoms of any return of the disease. Many prominent physicians attended me and all failed, but S. S. S. did the work.
PAUL W. KIRKPATRICK,
Johnson City, Ten.

Treatise on Blood Skin Disease mailed free.
SWIFT SPECIFIC CO.,
Atlanta, Ga.

LOS ANGELES TIMES.

Full Associated Press News Reports.

TERMS TO SUBSCRIBERS.

SERVED BY CARRIERS:

DAILY and SUNDAY, per week.....$ .20
DAILY and SUNDAY, per month..... .85
BY MAIL, POST PAID:
DAILY and SUNDAY, per month..... .85
DAILY and SUNDAY, per quarter..... 2.25
DAILY and SUNDAY, per year..... 9.00
SUNDAY, per year..... 2.00
WEEKLY MIRROR, per year..... 2.00

CORRESPONDENCE solicited from all quarters. Timely local topics and news given the preference. Cultivate brevity, timeliness, and a clear and pointed style. Use one side of the sheet only, write plainly, and send real name for the private information of the Editor.

SUBSCRIBERS, when writing to have the address of their paper changed, should also state the former address.

TIMES-MIRROR TELEPHONES.

Business Office.....No. 29
Editorial Rooms.....No. 674
Times-Mirror Printing House.....No. 453

Address
The Times-Mirror Company,
TIMES BUILDING,
Los Angeles, Cal

ENTERED AT POSTOFFICE AS 2D-CLASS MATTER.

The Times.

BY THE TIMES-MIRROR COMPANY.

H. G. OTIS,
President and General Manager.
WM. A. SPALDING, Vice-President. | A. McFARLAND, Treasurer.
MARIAN OTIS, Secretary.

Vol. XVIII.....No. 117

THE PEOPLE'S CHOICE.

Republican Nominations.

[Election, Tuesday, November 4, 1890.]

FOR GOVERNOR,
Col. H. H. MARKHAM, Los Angeles Co.

FOR LIEUTENANT-GOVERNOR,
JOHN R. REDDICK.....Calaveras.
FOR SECRETARY OF STATE,
E. G. WAITE.....Alameda.
FOR STATE TREASURER,
J. R. McDONALD.....Stanislaus.
FOR ATTORNEY-GENERAL,
W. H. H. HART.....San Francisco.
FOR SURVEYOR-GENERAL,
THEO. REICHERT.....San Francisco.
FOR STATE COMPTROLLER,
E. P. COLGAN.....Sonoma.
FOR CHIEF JUSTICE,
W. H. BEATTY.....Sacramento.
FOR ASSOCIATE JUSTICES:
C. H. GAROUTTE.....Yolo.
R. C. HARRISON.....San Francisco.
J. J. DEHAVEN, (short term).....Humboldt.
FOR CLERK OF THE SUPREME COURT,
L. BROWN.....Solano.
SUPERINTENDENT OF PUBLIC INSTRUCTION,
J. W. ANDERSON.....San Francisco.

Nominations for Congress.

AT LARGE:
J. C. CAMPBELL.....San Joaquin.
BY DISTRICTS:
VI. W. W. BOWERS.....San Diego.

District Nominations.

RAILROAD COMMISSIONER—THIRD DISTRICT.
JAMES W. REA.....Santa Clara.
BOARD OF EQUALIZATION—FOURTH DISTRICT.
J. R. HEBRON.....Monterey.

FOR THE CAMPAIGN.

For $2.25, payable in advance, THE TIMES *will be sent to any postoffice for one hundred days, covering more than the entire period of the impending political campaign; and for $2.55, in advance,* THE TIMES *will be delivered to city subscribers for the same period as above. For $4.55 in the city, or $4.25 by mail, we offer the paper for one hundred days, together with our premium, "*THE LOS ANGELES TIMES ATLAS OF THE WORLD."

THE TIMES *has established a State bureau in San Francisco, and politics will receive special attention in our columns. The State, Legislative, Congressional and Senatorial canvasses will be full of interest and importance. Subscribe now!*

THE WEEKLY MIRROR.

For $4.00, in advance, we will furnish to any address, the PREMIUM ATLAS *and* THE WEEKLY MIRROR *one year.*

Persons wishing to examine the Atlas can do so by calling on the nearest local agent for this paper.

REGISTER, EVERYBODY!

Let all Republican voters, and all who wish to become voters legally, bear in mind that they *must* have their names upon the Great Register. No matter if your name is upon the register already, that "don't go"—you must re-register, or be disfranchised. Attend to this urgent duty and save your vote!

REFERRING to the success of efforts made for the retention of army headquarters in Los Angeles, the esteemed but highly-partisan Herald says:

The thanks of the people of Los Angeles are due, primarily, to the Chamber of Commerce, and to Gens. Miles, Grierson and McCook.

The words, *and Col. H. H. Markham*, would doubtless have been added by the Herald were Col. Markham not the Republican candidate for Governor.

AFTER all the depreciatory remarks which have been made by Americans of the European railroad system, it appears that one of our Eastern roads is about to adopt some of its peculiarities in a modified form. New cars are to be built, with doors at the sides, instead of the ends, and without platforms. The doors are to be locked between stations. The latter provision is a dangerous one, which has been unsparingly condemned by American travelers in Europe, and it is not probable that it will be submitted to by the traveling public of the United States.

HERE is some "guff:"

It is evidently not all plain sailing in the party of perfect purity. THE TIMES yesterday was savagely indignant that a notorious character and well-known renegade was a caucus candidate for delegate to the county convention in the Fourth [Eighth] Ward; a notorious and characterless wretch, blackmailer, fraud and fakir, in the Fifth, and others in the different wards whose unfitness would at once be recognized. The public will be astonished to learn that the highly moral, virtuous and better-than-thou Republican party has any such characters in its ranks, and above all that they claim to be representative men.—[Los Angeles Herald, Sept. 28.

But the Herald don't tell the whole story. Would it hurt that journal to say the truth about the matter, namely, that at least the principal members of the disreputable gang were knocked out and sent to the rear by the reputable voters.

THE LEGISLATURE.

We have heretofore commented on the gross negligence which is commonly displayed in the selection of men to represent the people of the State in the Legislature. The importance of the subject and the nearness of the date when selections will have to be made warrant a recurrence to the topic.

When we consider the vast importance of the interests which these men represent at the State capital, the responsibility of their position as framers of laws for one of the grandest States in the Union, as disbursers of the State's funds to the amount of many millions of dollars, and as persons charged with the high duty of selecting a United States senator to represent the State at Washington, it is really surprising that so little care should be taken in their nomination and election. When the man who has not become case-hardened in the school of ward politics thinks of the legislators of a great State, his mind naturally reverts to those noted law-givers of olden times, whose names are emblazoned upon the perpetual roll of fame, and, while not expecting that we can always obtain such leading minds to serve us in the halls of the Legislature, he at least pictures to himself a body composed of able, dignified, self-respecting men; men of ripe experience, and of established reputation in the districts which they represent. How utterly at variance with this conception of the case the facts are, it is unnecessary to inform anyone who has attended a recent session of the California Legislature at Sacramento. The last things which seem to be thought of in selecting legislative candidates are ability, dignity or fitness for the position. Age and experience are considered trifles totally unnecessary, if indeed, they are not positive drawbacks. All that is considered necessary is the possession of a sufficient "pull" on the local bosses and an easy conscience, which will permit its possessor to assist in grinding a private axe, regardless of the interests of the taxpayers, wherever there is any money in it. Boys who are scarcely out of college will answer as well, if not better, than men of ripe experience, and the only guarantee of honesty required is a moderate certainty that the man will "stay bought."

Under such circumstances, it is little wonder that a session of the Legislature is often, practically, a protracted saturnalia of corruption and debauchery, amidst which even those who go there with honest intentions are swamped and carried off in the stream, or rendered powerless for good. Such was the last Legislature, which cost the State the enormous sum of $12,000,000. Will the next be any better? It is for the citizens to say. So far, in this section, there has been a remarkable paucity of names mentioned for the Legislature, which could be unqualifiedly indorsed. Yet this should not be the case. The position is an honorable one, worthy the ambition of any citizen. It opens further fields for talent and probity. There are certainly good men who would be willing and proud to serve the people in this capacity, but such men are not to be found running around and pulling wires to secure their nomination. They must be sought out and brought forward, and it will well repay the people to do this.

One thing is certain. The party which puts up weak or bad men for the Legislature will find them beaten, provided there are better men on the other side. There is a loud call, just now, by the people, for decency in office, municipal, county and State, and if they can't find it in one party they will search for it in another, regardless of politics. And they are right.

It is high time that legislative material, adequate in quality and quantity, came to the front in this county. The convention is near at hand. It will require room to make its selections.

A SAN FRANCISCO EDITOR'S PRICE.

A subsidized editor of San Francisco—one Heazelton of the hired Post—takes exceptions to our criticism of the efforts of Senator Stanford's claequers to boom him into the Senate "because he has given the people of California the Leland Stanford, Jr., University, and has endowed it with twenty millions of dollars." Now it is the exaggeration of this whole matter that we have criticised, because it is upon this exaggerated basis that the subsidized agents of Mr. Stanford claim that he is entitled to be returned to the Senate. No claim is made by the Post, or any of the other paid organs, that Mr. Stanford has any fitness for a seat in the Senate, because they know he has not; nor because of any thing he has done as Senator for the people of this State, for he has done nothing, except draw salary for services never rendered. The whole claim of Mr. Stanford narrows itself down to the demand that he be seated in the Senate because he has given twenty million dollars to a monument to the name of his dead son. Let us see about this.

Editor Heazelton claims, in an editorial, that Mr. Stanford has spent a million dollars on the University this year. Editor Heazelton and his master cannot produce receipts for two hundred thousand dollars which have been spent this year on the buildings of the Leland Stanford, Jr., University on the Palo Alto Rancho. Let these people who are claiming a senatorship, on account of money spent, show their receipts, or stand convicted of trying to get a senatorship under false pretenses.

Now, as to the value of this gift. Senator Stanford is not now, and never has been, at any one time, worth twenty, or even ten million dollars. He lives in California, and is supposed to pay taxes on all his property; that is, if he is an honest man and worthy a seat in the Senate. Now we ask Editor Heazelton or any of the subsidized or hired agents of Mr. Stanford, or Mr. Stanford himself, to produce receipts for taxes on property in this State, including the Palo Alto and Vina Ranchos, the value of which, all told, will aggregate $5,000,000. Let Mr. Stanford show up. He has his tax receipts handy and in ten minutes can make the list by counties with the amounts.

Mr. Heazelton received money from Senator Stanford to run the Post; and in the list of the Senator's taxables he may include the Post in order to swell the aggregate.

Gentlemen, show up or shut up! THE TIMES will give the public the facts if you do not; and it will in good time also expose further the bribes and subsidies paid, but which will not bear the light of day.

THE NEW ELECTRIC RAILROAD FRANCHISE.

The question of granting the franchise to the new electric railroad company will be before the Council today. The names which appear upon the bond of the company are certainly those of men of high standing, and, as already stated, if there is a surety that the programme, as laid out by the incorporators, will be carried out in good faith, the proposition should receive the favorable consideration of the city government. That proviso should, however, by no means be lost sight of, and more especially so because the new company will, to a great extent, come in direct competition with the existing cable system, upon which over a million and a half of dollars in hard cash has been expended. Care should be taken that the business of this great enterprise, in which Angelefios take a justifiable pride, is not needlessly injured, while the public receives no corresponding benefit. In other words the Council should satisfy itself that the new incorporation intends to build its line and not to use its franchise as a weapon with which to extort tribute.

Another question which should be looked into is that of the poles, which, it appears, are to be used along the route, in place of the storage system, as was first understood. Not only poles, but wooden poles. If poles are permitted at all on such streets as Main, Spring and Broadway, they should be as light and graceful as possible, or the City of Angels will look like a pine forest struck by lightning, especially at the street corners, of which over fifty are turned on the route.

The rights asked for are very valuable, and the Council can afford, with good grace, to investigate these matters very closely before granting the franchise, without any fear that it will be charged with non-progressive ideas. While we have no reason to doubt the statement that the company is anxious to commence work without a day's delay, and while it may also be true that there are tempting offers from other cities, still, in a matter of such vast importance, entailing a fifty-years' right-of-way over nearly all the principal streets of the city, there is certainly no reasonable ground to refuse deliberation, or to believe that a delay of a week or two can affect the undertaking prejudicially, more especially as it is understood that the existing street railway company does not yet pay expenses, and it is therefore scarcely presumable that the new company could earn any dividends for several years to come.

Let us first be sure we are right in this matter, "and *then* go ahead."

POLITICAL BLACKMAILERS.

One of the chief obstacles which prevent many respectable and available citizens from entering the field as candidates for official preferment is the systematic blackmail which is levied upon aspirants, from the moment when their decision to enter the lists is announced. There is a crowd of disreputable harpies who appear to live from election to election on the political blackmail thus levied. Others, who carry on some quasi-respectable business in the interim, look to the campaign as a harvest-time, during which they may recoup themselves for past losses. Like the vultures of the desert, these creatures scent their prey from afar, and their appetite for plunder is limited only by the gullibility of the candidate, or the reputed size of his sack.

Such tribute is levied for promised "influence" in various forms—for personal efforts of ward strikers and petty bosses; for the votes of "piece clubs," which spring up like mushrooms during every campaign, and for paragraphic puffs in journals of more than doubtful reputation and still less circulation. There is special activity just now in Los Angeles in the latter branch of the political blackmail business. We desire to warn candidates on this subject—to warn them in a double sense. If they submit to the exactions of these freebooters, they will not only waste their money—for journals which really possess influence do not peddle it around in this manner—but they will also bring upon themselves the suspicion and condemnation of reputable members of their party and contribute to their own defeat. In supporting such despicable blackmailers, they are encouraging them to make further attacks, and thus injuring their *confreres* on the ticket in a manner which these gentlemen have a right to resent.

We know what we are writing about in this connection; we have a special instance in view, and we give fair notice that we intend, if necessary, to publish a full *expose* of journals which exact such blackmail, and of candidates who pay it.

YESTERDAY was a murky, moist, close, warm, cloudy day—one of those days so very exceptional in this section, but which, during the summer, are the rule in a great portion of the Eastern and Southern States. The rare occurrence—perhaps three or four times a year—of such a day teaches us to pity the residents of Eastern cities and to appreciate the glorious climate which we enjoy. Even yesterday, however, nightfall brought its usual cooling breeze and refreshing atmosphere, rendering a blanket necessary for comfortable repose.

The Countess of Aberdeen thinks she is a journalist. She is going to start a penny paper.

NEARING THE END.

The Labors of Congress Almost Completed.

Review of the Work of One of the Longest Sessions.

Some of the More Important Measures that Have Passed.

Indications that Both Houses Will Close Up Pending Business and Adjourn Sine Die by Wednesday Next.

By Telegraph to The Times.

WASHINGTON, Sept. 28.—[By the Associated Press.] In two or three days the long session of the Fifty-first Congress will come to an end. It has been almost the longest ever held. Although the first session of the Fiftieth Congress lasted until October 25th, the present session, by reason of the longer daily sessions, has far exceeded it in working time, and the amount of legislative work actually accomplished has been extraordinary, viewed in the light of the previous Congress. The record so far is:

Bills and joint resolutions introduced in the House, 12,402; in the Senate, 4,750; total, 16,972, against 15,593 at the first session of the last Congress, which in this matter far excelled all previous records.

Reports made numbered 3215, with Senate 1817 (no account being taken in the Senate of other than written reports.)

Bills were passed as follows: By the House, 1292, of which the Senate has not passed 849 (all except these 849 became laws or are awaiting the President's approval;) by the Senate, 1,100, of which 486 were sent to the President, making the total number about 1,335 acts of law, against 1790 for the whole of the last Congress. Of these acts 806 House and 275 Senate bills were pensions to individuals.

In the completed work of the session, aside from the Tariff Bill, the following are some of the many important measures enacted into law. The Silver Bill, Customs Administrative Bill, Dependent and Disability Pension Bills, Anti-Trust Bill, Anti-Lottery Bill, World's Fair Bill, Admission of Idaho and Wyoming, Meat Inspection Bill, Land Grant Forfeiture Bill, Original Package Bill, bill making additions to the navy, also bills repealing the act of 1838, which withdrew practically all Western public lands from settlement, and providing that hereafter only actual reservoir sites shall be withdrawn, and that no one person shall enter more than 320 acres; relief of the Mississippi Valley flood sufferers, Portage Lake and Hennepin, Canal and Galveston harbor projects, for a large addition to the clerical force in the Pension Office, to adjudicate under the new acts; providing for the classification of worsted clothes in woolens; that no person in time of peace shall be tried for desertion after the lapse of two years; to prevent desertions in the army by enabling recruits to "buy out;" extending the act for the relief of railroad land settlers; several bills regarding Indian reservations and treaties; for a census of farm mortgages, etc., also a census of Chinese; increasing the pension for total helplessness; for an assistant secretary in each the War and Navy Departments.

There were eighteen contested election cases before the House and seven of the Republican contestants have been seated. The Senate seated Republican Senators from Montana.

Seven bills have been vetoed by the President, three of them public building bills, two bills authorizing indebtedness to be increased in certain cities or counties, one changing the boundaries of the Uncompahgre Indian reservation and the other extending the time for payment of lands purchased from the Omaha tribe of Indians.

Among the bills which passed the House, but not yet passed by the Senate are: The Federal Election Bill, the National Bankruptcy Bill, for the relief of the Supreme Court, Compound Lard Bill, bill to prevent products of convict labor being furnished upon public buildings or works, the Eight-hour Bill, Back Pay Bill, bill to repeal the Timber Culture Law, the Eight-hour Day Bill.

Among the Senate bills which have not passed the House, are the Shipping and Subsidy Bill, granting California 5 per cent. of the proceeds of the sale of public lands, bill to enlarge the Yellowstone Park, bill to grant the right-of-way throughout vacant public lands for irrigation purposes, bill for compulsory education of Indian children, bill for the inspection of live cattle and beef products for exportation.

The Blair Educational Bill and International Copyright Bill were defeated in the Senate and House respectively. Many other bills of prominence have not yet been acted upon by either house.

During the coming week how much time the Senate will consume in discussion of the conference report on tariff cannot be stated accurately, but the leaders on both sides think a vote can be reached on Tuesday. The final adjournment will come on the day after the report is disposed of. In addition to the Tariff Bill the General Deficiency Bill is the only other measure likely to receive the attention of the Senate. That is now pending in the House.

With the exception of the conference report on the General Deficiency Bill the House has completed its labors and waits upon the Senate. While waiting some measures may be taken from the calendar and passed. An effort may be made to pass the two shipping bills sent over by the Senate, but this will be strongly resented by the Democrats, and unless special provision is made for their consideration, the effort is likely to fail.

Heavy Canned-Fruit Shipment.

SAN JOSE, Sept. 28.—A packing company today shipped 906 cases, or thirty-one tons of canned fruit in one car, direct to Philadelphia over the Pennsylvania Railway. This is the largest single car shipment ever made from the Pacific coast.

Assigned.

JACKSON (Tenn.,) Sept. 28.—The Jackson Woolen Mills have assigned. The liabilities are $100,000. Assets are not yet ascertained. The failure grew out of the recent failure of the Jackson Bank.

A Cold Wave.

GRENADA (Miss.,) Sept. 28.—A cold wave struck this section yesterday evening. It is raining now, but should it clear off a heavy frost will occur tonight. The weather is unprecedented for September.

TARIFF REFORMERS.

How They Propose to Get Even with McKinley.

The tariff reformers of Ohio have taken the McKinley Bill so seriously to heart they will hesitate at nothing to compass the defeat of its author. Realizing the fact that McKinley was extremely popular in his old district the Democratic Legislature at its last

session created a new one to suit his special case. The shape of the new district, which is the most flagrant case of gerrymandering ever attempted, is so suggestive of rascality that the friends of McKinley have reproduced it on a badge, which they are wearing. It is causing considerable confusion in the Democratic camp and will win many a vote for McKinley from men who like fair play. We reproduce herewith a picture of the badge.

ALHAMBRA.

The Peach Crop Closed Out—The Political Situation.

ALHAMBRA, Sept. 27.—[Correspondence of THE TIMES.] The last consignment of peaches, which was shipped to the Monrovia dryer some two weeks ago, was all that remained of one of the most remunerative crops that has ever been grown in this section. Those who have contemplated substituting the orange for trees of deciduous variety are now of the opinion that if recent prices continue to prevail the returns from the former will be proportionate to those of the orange, considering that deciduous trees require much less attention, and being comparatively free from insect pests, their cultivation is attended with but slight expense.

The political situation is a subject which now occupies the public mind and furnishes the most absorbing theme of conversation. Alhambra is a decidedly Republican community, the Markham sentiment being of that unmistakable order which foretells an overwhelming majority at the coming election.

Miss O. L. Eddy of the Review is visiting friends at Monrovia.

A party consisting of C. W. Stevens, W. P. James and Eugune Pitcher returned from a week's sojourn at Mt. Wilson and Bear Cañon, Monday.

Miss Whitlow of University Place was in Alhambra this week, the guest of Miss Ada Phillips.

Miss R. C. Stoneman, whose severe illness has prevented her departure for the East, has so far recovered as to be able to travel and will leave October 1st.

H. A. Webster was in town Sunday.

Tolstoi and Ingersoll Compared.

[Letter to the New York Press.]

The editorial in last Sunday's Press on marriage, evidently based on Tolstoi's recent publication, induced me to purchase and peruse the book. I am surprised that this man's theories have not received more criticism in the daily press. He does to marriage precisely what Ingersoll does to religion, picks it to pieces, scoffs at it and, herein appears another similarity to Ingersoll, he has nothing better to offer. Love, while perhaps not easy to define, is hardly what he steadfastly endeavors to prove it—gross sensuality, nothing more, nothing less. God is said to be love and the Bible tells us that God is a spirit. Can any human mind conceive of a spirit as possessed of lust? Adam and Eve fell, but does history, sacred or profane, record the fact, that in the fall, man was relegated to the level of the beasts of the field? We are made in the likeness of the image of God. As we must therefore possess, in some measure, the attributes of our Maker, how chimerical the theory of "total depravity!" This man would have us believe disruption threatens the homes of all. If Helen had not met Paris some other Lothario would have appeared to rob Menelaus of her affections. His doctrines are pernicious. One's soul cries out against them. His book is the very antithesis of Donald G. Mitchell's "Dream Life," and any one who reads "Kreutzer Sonata" cannot do better than purge his memory of it by reading Mitchell's "Dream Life." In the latter mentioned work all that is lovely and lovable in woman, in home life, is eloquently depicted, and, as in the Russian's book, the wife and the mother is tempted, but she does not fall. May the memory of the man who would elevate mankind and womankind live long after the memory of Tolstoi shall have perished.

Not Exactly Gen. Forrest.

Back in war times I had occasion to call on Gen. Forrest of the Confederate army. I had never met Gen. Forrest and, beholding an officer of high, proud and commanding carriage standing in front of headquarters, his resplendent uniform and general air of grandeur led me to think he was Forrest himself.

"Is this Gen. Forrest?" I asked saluting him.

"No, sah," he said, returning my salute. "This is Col. Jackson T. Grangerford, sah, of the——th Louisiana, sah; a more daring and far more dangerous man, sah."

The Hope of Phœnix.

[Arizona Republican.]

The growth of San Diego and Los Angeles is most phenomenal, yet not more so than will be the growth of Phœnix from 1890 to 1900.

COAST GLEANINGS.

Seattle Gets its Periodical Scorching.

Two Men Mangled to Death in a Northern Pacific Wreck.

Grape-growers Becoming Uneasy Over the Continued Rains.

A Cold-blooded Assassin Found Guilty of Murder in the First Degree—Other Pacific Coast Happenings

By Telegraph to The Times.

SEATTLE (Wash.,) Sept. 28.—[By the Associated Press.] A fire broke out at 8:30 tonight at the outward end of Harrington & Smith's warehouse on a pier 500 feet long between the foot of Yesler avenue and Main street, and before it could be extinguished it destroyed one-half of the warehouse and wharf and an equal part of Hatfield's wharf, adjoining.

The fire was first discovered by a watchman, who saw flames bursting through the roof immediately over where a hundred tons of hay were stored. The alarm brought out the entire fire department, but before it arrived 200 feet of the wharf and the one adjoining were in flames. Hard work by the department extinguished the flames after a half hour.

Harrington & Smith lost 100 tons of hay, 400 barrels of lime and 400 barrels of cement. Their loss is estimated at $6000 on stock and $1000 on the wharf, contents fully insured on the wharf. Hatfield's loss is about $4000 on his stock of lime, cement and hay, which was insured. The wharf was owned by Ed L. Terry. The loss on it is $8000. Insurance, $300. The fire is supposed to have started by spark from the pipe of a vagrant sleeping in Hatfield & Smith's warehouse.

COLLISION OF TRAINS.

Two Men Killed by a Wreck on the Northern Pacific.

TENINO (Wash.,) Sept. 28.—[By the Associated Press.] A special freight on the Northern Pacific from Portland ran into the rear of Pacific mail No. 2 in front of the depot today. Two men were killed, the head of one being completely severed from the body. Both trains were running toward Tacoma. The freight had sidetracked at Bucoda to allow the mail to pass. The latter left Bucoda at 12 o'clock and the freight left at 12:10 p.m. The mail had been standing at the depot at Tenino about four minutes when the freight came round the curve at a speed, the engineer of the freight stated, about twelve miles per hour. Engineer Lavelle discovered the danger when about one hundred and fifty yards behind and immediately reversed his engine. The air pump was broken and failed to work and the freight went crashing into the Pullman car on the rear of the mail train. Fortunately the rear car stood the shock and thereby averted a terrible disaster. Behind the engine of the freight was a lumber car in which two workmen were stealing a ride. As the crash came the engineer and fireman, J. Barrett, jumped, but the workmen were caught and horribly mangled.

A JOB FOR THE HANGMAN.

A Port Townsend Assassin Convicted of Murder.

PORT TOWNSEND (Wash.,) Sept. 28. [By the Associated Press.] The jury in the case of Dominico Coella, on trial for the murder of John Deletes, his employer, brought in a verdict of murder in the first degree this morning, after being out five hours.

On the night of July 21 Coella hit Deletes in the head with a hammer, stunning him, and then cut his throat with a razor, nearly severing the head from the body. He was captured five days later in the woods by three officers through the aid of an Italian named Joe Massoni, who received a reward of $200. He confessed his crime. Deletes was known to have kept a large sum of money in a trunk and the murder was committed for robbery. Coella claimed that deceased owed him money. The defense will ask a new trial.

STILL STORMY.

Rains Which Cause Fruit-growers Much Anxiety.

BAKERSFIELD, Sept. 28.—[By the Associated Press.] For the past 48 hours the weather has been very changeable, with clouds, sunshine and showers at about equal intervals.

UKIAH, Sept. 28.—During a heavy thunder storm the first rain of the season fell. If it continues it will do heavy damage to the prune crop.

SANTA MARIA, Sept. 28.—Heavy showers of rain are falling here. The weather is sultry and unfavorable to beans. A large quantity is not harvested.

SIERRA CITY, Sept. 28.—The rain storm which has been gathering for many days came down with great force this afternoon, accompanied by thunder and vivid lightning. Mining developments will soon have to be suspended for the present season.

TRACY, Sept. 28.—There have been southerly winds all day. Rain commenced falling at 7 o'clock and is still falling.

SACRAMENTO, Sept. 28.—Several showers fell here tonight. Away to the north frequent flashes of lightning indicate an apparently heavy storm somewhere in the mountains. Fruit shippers say a few storms will spoil grapes for shipping, causing the berries to mold.

☞ **Now Ready for Delivery.**—THE TIMES Premium Atlas of the World. A complete five-dollar atlas of the world free! This is what the Times-Mirror Company offers to every person sending one year's cash subscription to THE DAILY TIMES—$10.20 in the city or $9 by mail. The same offer is made for five subscriptions to the WEEKLY MIRROR and $10 in cash. When the atlas is sent by mail thirty cents postage will be added. This atlas has been specially published upon the order of this company, by the great publishing house of Rand, McNally & Co., Chicago, and is uniform with the standard atlas published by them, except that it contains a double-page map of California and bears upon its title page the legend: "THE LOS ANGELES TIMES ATLAS OF THE WORLD." We offer it as *the most costly and valuable premium ever given for a single newspaper subscription.* This great premium is now ready for delivery to our patrons.

STAGE TONES.

Maud Granger the Emotional Actress Tonight.

DIXEY TO FOLLOW IN "ADONIS."

"The Clemenceau Case" a Fiasco—The Elderly "Juvenile Woman"—On Stage Moustaches—Bernhardt in "Cleopatra."

After a week of repose from the enjoyments or sufferings of the drama, the play-going public of Los Angeles is invited to participate in a varied bill of fare during the week upon which we have entered. For those who like the sad and somber portrayal of human sufferings, who delight in following a popular "emotional" actress in her attempt to play upon the heart-strings of a sympathetic audience and encourage the shedding of copious tears, there will be an occasion tonight which they had better make the most of.

Maud Granger has never before appeared in Los Angeles, and for the occasion of her first visit, which is limited to two nights, she will allow our public to form its own estimate of her abilities by witnessing her performance of the emotional heroine of *L'Heritage d'Helene*, or, as it is called in its English dress, *Inherited*. The leading motive of the play deals with the theory of the heriditary transmission of insanity, and, consequently, affords, together with a strong death scene, an excellent chance for an actress of the Clara Morris type to distinguish herself.

***

Following Maud Granger comes Dixey, who opens on Wednesday evening in *Adonis*, which is to be given with about the same company as that which drew such large houses on its former presentation here. After two nights of *Adonis* we are to be treated to two nights of *The Seven Ages*, a burlesque in which, in some mysterious way, Dixey performs each of the seven characters illustrating the successive periods of man's allotted life as depicted in the celebrated speech of the melancholy Jacques.

The management promises that the full scenery and appointments used in these pieces elsewhere shall be brought to this city and put upon the boards of the Grand Opera House; in short, that nothing shall be wanting to the completeness of the two productions.

***

The latest production of note in New York city has been a dramatized version of the novel written by the younger Dumas and entitled "L'Affaire Clémenceau." *The Clemenceau Case*, as the piece is named in its English adaption, has been written by William Fieron, who is credited with having closely followed the offensive indecencies which characterize one of the most notorious specimens of unclean literature. The story deals with adultery, and is a sort of justification of homicide committed by a husband who has a too-fascinating wife under whose spells he has for a time been blind to acts of infidelity. The representation was witnessed by a crowded house and may be described as resulting in a fiasco, chiefly caused by the fact that Pearl Eytinge was permitted to play the leading part. The fair Pearl is in possession of very mature charms, and weighs, it is said, in the neighborhood of two hundred pounds. Her attempts, therefore, to portray the girlish, effusive fascinating young wife were so conspicuously ridiculous that the audience broke the bounds which are usually observed on such exhibitions and openly derided her attempts. Another actress has since been substituted for the rolé, and gives a nightly shock to the audience by undressing for the part of an artist's model in the second act, and revealing her form in snug-fitting pink jersey and tights. This is the kind of entertainment that Manager J. M. Hill is furnishing to the patrons of the Standard Theater, and it is little wonder that "his fine and growing faculty for giving freak performances at his two theaters" is being freely commented upon.

***

The experience of Pearl Eytinge in her attempt to portray a character which she had long since lost the power to present or even to suggest, brings to mind how many actresses there are upon the stage today who will not admit that Time's destroying finger has left a mark upon them, or in any way impaired their ancient juvenility. As a consequence one is too often treated to the unimproving spectacle of a 'Fanchon,' or similar part which should be all there is of fresh and young, spontaneous and fascinating, played by a woman whose mature age the pigments of the stage cannot conceal, and whose attempts at juvenility are frustrated at the outset by a massive development that in addition makes her gush and sentiment supremely ridiculous. That such people still draw audiences must be owing to the associations that in the minds of play-goers cling to the memory of a name and the desire to see once more the person who used to be so captivating. Also, perhaps, to the indulgence of the critics, who rarely tell the truth on so delicate a question as that involved in the assumption that a woman has outlived her power of presenting a juvenile part acceptably. She may be passée, but they will not say so, preferring to get around the difficulty by uttering a little insincere and faint praise. And thus the veterans lag superfluous on the stage, while numbers of bright girls who could take their places are kept in the background.

***

The Dramatic Mirror, in commenting upon a criticism made in these columns recently upon the conceit of a certain English actor as exhibited in wearing his natural moustache in a part where it was grossly inappropriate, endeavors to explain matters by saying that the shaven lip is always enforced by managers among the rank and file of the profession, and that before a man can retain his moustache he must have attained a position where his fads and personal follies have to be condoned in consideration of the fact that his services have grown to be indispensable.

These are facts and in part are the very facts complained of. The Dramatic Mirror thinks it very natural that a veteran and successful actor should wish to look like his brother men and to eschew vulgar attention and remark; by wearing a moustache it is to be presumed. But is it not a fact that the men at the head of the profession, Booth, Warde, Lawrence and Wilson Barrett and many others shave closely, and that the chief offenders are the actors of the "pretty" school, the Herbert Kelseys and the Henry Millers who would never think of sacrificing any part of their hirsute adornment for the sake of conforming to the fitness of things, provided they had a sufficient "pull" on the manager.

***

They are decidedly particular in Philadelphia. The ordinances of the Quaker City allow an interference to be made with the theatrical posting business and there appears to be a censorship which is brought into play whenever anything deemed loud and objectionable is posted on the walls or displayed in the windows of the stores. The advance agent of Fay Templeton having some extra gaudy colored cartoons of the burlesque divinity to display, carefully pasted a date slip across that portion of the figure which he thought might excite alarm. But the censor was to be propitiated in no such manner, and after careful investigation the offending posters were torn down, to the grief of the agent and the supposed benefit of the school children of the vicinity.

***

Of all the powerful blows dealt by John L. Sullivan, the most crushing is that just given to an interviewing reporter, to whom he imparted the information that he had "adopted the theatrical profession and left pugilism behind forever." The theatrical profession will survive this blow, but the recoil is going to be hard on Sullivan.

***

W. T. Carleton's Comic Opera Company, soon to arrive, will contain several new singers in addition to those who have already distinguished themselves in this excellent troupe. The principal ladies include Clara Lane, Harriet Avery, Clara Wisdom, Marion Langdon, Jennie Millard, Claire de Schoeb and Jeannie Winston, and among the gentlemen are J. K. Murray, C. A. Bigelow, Harold C. Blake, Ralph de Mesa, Dushane Cloward, Walter West and W. T. Carleton. The musical director is Alex Haig. The chorus is a large one and well trained, of course. The repertory includes some operas new to this city, and the engagement altogether promises to be a highly interesting one.

***

Ovide Musin, the violin virtuoso, has arrived in New York from his summer vacation in Europe, and will shortly begin a concert tour, which is to extend from the Atlantic to the Pacific, and naturally include Los Angeles. It is some time since he was heard here, and his re-appearance will surely be greeted with great satisfaction by the music-lovers of our city.

***

Sarah Bernhardt's new play of *Cleopatra* has been built up by M. Thoreau, a young author, but retouched and almost rewritten by Sardeau, who has borrowed, it is said, considerably from Shakespeare—a play-wright whom, like Voltaire, he professes to despise. It is expected that *Cleopatra* will be on the stage of the Porte St. Martin at the commencement of the coming month. The dresses to be worn by Sarah Bernhardt will be five in number, and have cost, it is said, $6000. Bernhardt also intends to astonish the play-going public by her death scene, and she now rehearses it with a silver snake round one of her arms. No expense is to be spared in the mounting of the play and the scenery will be as gorgeously oriental as was that used for *Theodora* in the same theater.

UNIVERSITY PLACE.

The Republican Caucus—Club To Be Organized—Resolutions.

UNIVERSITY PLACE, Sept. 27.—[Correspondence of THE TIMES.] At the Republican caucus to nominate delegates to the Republican County Convention held last night, Supervisor Davis delivered a short speech.

Upon motion Messrs. Starr, Dr. Dougherty, Packard, Blake, Sexton and Barron were appointed a committee of six to organize a Republican club at this place, and for this purpose the committee request all Republicans to meet at Wilson's Hall, Monday night, the 29th inst. The meeting then adjourned.

With last Sunday Dr. W. S. Matthew's year as pastor of the M. E. Church closed. After the morning service, in congratulating the church upon the good work done during the past year, Dr. Matthew read the treasurer's report. It showed that nearly $3500 had been raised, and if a number of contributions to the Y. M. C. A. were included, the amount would be $6000.

At the evening service twenty new members united with the church.

President M. M. Bovard, Dr. W. S. Matthew and Rev. Selah, W. Brown attended conference at Santa Barbara.

Mrs. H. L. Thomas has returned from a six-weeks visit to Milwaukee, Chicago and New York.

Dr. S. M. Slocum, Removed

To 212 S. Broadway, Rooms 2 and 3. Diseases of the Eye, Ear and Throat, exclusively.

RIALTO, Cal., Sept. 1, 1890.

MR. L. M. BROWN,
132 N. Spring St., Los Angeles, Cal.

DEAR SIR:

You may sell our unexcelled orange lands for the next thirty days, or until 1000 acres are sold, at $60 per acre: $10 cash, balance in two, three and four years at eight per cent. to actual settlers.

This is a great reduction from $200, but we mean to start a boom and give the poor man who buys now the benefit.

Water furnished free until the formation of the irrigation districts.

SAM'L MERRILL, President,
Semi-Tropic Land and Water Co.

California State Series School Books, and others at Langstadter's, 208 S. Spring, opposite Hollenbeck Hotel.

BUY A TRIAL CAN of Highland Unsweetened Condensed Milk, use it according to directions, and you will be delighted.

The Celebrated and Only Stetson Hats.

Sold by Mullen, Bluett & Co. They are selling a leading shape in three colors at $3.50; former price, $5.00. A sure bargain.

The Doctor Will Tell You

Malaria often lurks under unclean carpets. Send for the City Steam Carpet Works and have your carpets cleaned. JOHN BLOESER, 510 South Pearl. Telephone 427.

HIGHLAND Unsweetened Condensed Milk imparts to coffee a richness and delicious flavor never obtained by dairy cream.

Teeth Filled Without Pain.

Dr. J. H. Edmonds, dentist, room 32 Bryson-Bonebrake block. Office hours, 9:30 to 4:30.

Just Think of It!

A neat and durable business suit for $8.00. Sold by Mullen, Bluett & Co.

Frank X Engler,

Piano Regulator and Tuner, 119 S. Olive St

Your Choice of an Immense Stock

In Boys' suits. See our line of $3.00, $3.50, $4.00 and $5.00. They can not be equaled. Mullen, Bluett & Co.

We roast our Coffee fresh every week and sell at the lowest price.
BOWEN & CHILDRESS,
Telephone 451. 538 & 540 S. Spring St.

HIGHLAND Unsweetened Condensed Milk is delicious for table use and all culinary purposes. Dilute it either with fresh dairy milk or water.

SHERWIN-WILLIAMS' house and floor Paints. P. H. MATHEWS, corner of Second and Main streets.

KANSAS POLITICS.

Depression Among the Garden-State Farmers.

MEDICINE-LODGE STATESMEN.

The Farmers' Alliance, and What it Threatens—An Orator With a Bad Spell—The Country of Cranks and Isms.

[One of our citizens has received a readable letter from Kansas, extracts from which are as follows:]

WICHITA (Kas.,) Sept. 21, 1890.—. . . We have in this State one of those spells of reform, revolution and nonsense that from time to time take hold of the people, and, feeding upon the misfortunes, prejudices and cupidity of the general public, runs like wildfire over a dry prairie and as soon burns itself out. For a number of years the farmers of this State have not enjoyed much prosperity. An observing man can see the reasons: (1,) poor crops; (2,) low prices of produce and livestock; (3,) excessive speculation and incurring of heavy burdens in indebtedness, both corporate and individual. These factors have, in combination, produced a lack of prosperity, consequent depression, financially and mentally, and a willingness to "break some head" and an anxiety for remedies. Of course all persons do not attribute the condition (all agree on the condition) to the above causes. The free-trade Democrat divides the honor for these misfortunes between the robber tariff and the party with its eyes so firmly fixed on an empire. The rank anti-Prohibitionist finds the key in that sumptuary enactment that pursues him by day, haunts him by night and compels him to drink his toddy from bitters bottles, harness-oil cans and packages labeled everything from condensed milk to castor oil. The Henry George Socialistic-atheistic-anti-land-ownership crank knows the trouble lies in the unjust and unwarranted principles underlying land tenures and our entire social system. The money enthusiast knows the whole trouble is in the amount and kind of money in use, or not in use, in the land, and the Government's methods of administering the finances of the country, and so on, without limit or end, except the numbers of theories and schemes, which are about as numerous as the individuals who have time to contemplate the situation on a full or empty stomach. Yet the fact remains that the farmer of the great garden States of Central North America is not prosperous. The causes in this State are plain to a disinterested observer, and are as I have stated. In the search for remedies, the farmer has run across a little secret organization, originating with the survivors of the Ku-Klux Klan, and the order being named with a more peaceable and less mysterious title than the old order, and not professing to accomplish its ends in quite so summary a method, the abjected "villein" has deserted his old panacea of the grange and allied himself and his entire household with the great army, the Farmers' Alliance. Almost to a man in this State, outside of the cities and towns, have the farmers pledged themselves to the tenets of this organization. I do not know what the tenets are other than that the Alliance is not a political organization, and that no member compromises his political belief or affiliations in joining the order, and yet the most determined bosses with the biggest party whips are today using their gads on the members of this organization with greater severity and enthusiasm than ever was thought of in any of the old political parties. I am pretty certain that unless the membership revolts before November, this organization will harvest most of the plums of this election and season. The old parties and their leaders are doing their best to break the lines, but, supported by pledges and ironclad restrictions, which forbid Alliance members from attending a Republican or a Democratic meeting, or even listening to the misleading arguments and false promises put forth by the deceivers of the old parties, the membership will, I think, stick better to the new doctrine, the revealed gospel, than the loyal fellows are ready to concede. The victory will not be total; it will be brief and without much stability, and wholly without favorable results; yet there will be enough for the managers to howl about for two-thirds of the night, and then go home to drop out of sight under the benign influence of the Supreme Court's majesty. We have Alliance, State, Congressional and county tickets—one-half fair average men, one-half tenderfeet and greenhorns. We have a straightout Republican ticket headed by the present Governor, a radical Prohibitionist; we have a Democratic fusion ticket with the anti-Prohibition gang of all parties and colors indorsing the nominees. We are threatened with a crank Prohibition ticket that are not satisfied with the sincerity of the professions of the Republican leaders.

So you see the fight is on and the battle thickens, and the outcome is as uncertain as shooting at peas in the dark. I consider it of very little moment, one way or the other, and yet the show presents many entertaining features. In this Congressional district—which, by the way, comprises thirty-seven counties, or a little over one-third of the entire State—we have two candidates, a Republican lawyer, full and round in form, affable, jovial, a war hero, a good talker, a fine demagogue, a professional Prohibitionist and a practical good fellow with the boys at all times, and ever ready for the drinks—"Prince Hal." Opposing him is the people's candidate, nominated by the Alliance, endorsed by the Democrats—a man of the people, at present City Marshal of Medicine Lodge, a hamlet of 2000 people; an anarchist, a Henry George man, a social reformer, an ex-Democrat, ex-farmer, a loud-mouthed talker of some ingenuity, and a general ignoramus, titled Jeremiah Simpson, or "Jerry the Constable." These two men are chasing each other about this district of thirty-seven counties, the former speaking to city audiences of business men, old soldiers and women, and the latter to great mobs of disgruntled farmers, who sit with open mouths and applaud to the echo this revolutionist's rabid mouthings against everything that is and ever has been. One or the other of them will succeed, and a chair in the people's House of Congress will be filled with one or the other, and for the life of me I cannot tell which will do the least harm. "Jerry," in his travels about the State, has been compelled to register at hotels, and the papers are printing *fac similes* of his signature and address. The several spellings of his home town, Medicine Lodge, thus indulged in by this Congress aspirant, are as follows: "Medson Loge," "Medison Loge," "Medson Lodg," and "Medisun Log." When these little peculiarities began to appear in print, the worthy gentleman stated from the platform that "some over-critical persons were referring with a good deal of apparent glee to my spelling, but I want to say that the orthography in vogue today, like a great many of the fundamental principles of the Republican party, was copied from the British gentry and English dudes, and the people of America, and especially of Kansas, are ready to stand by any man that tramples on all these things alike; besides, it is a matter of history that the great patron saint of Democracy, Gen. Jackson, spelt 'Christ' with a 'K' and his statesmanship was in no wise compromised thereby."

MUSIC.

Events of the Week—Club Preparations For the Winter.

A song will outlive all sermons in the memory.—Giles.

It is reported by the friends of the Misses Heine that they will not return to this city, but will remain in the East.

Mr. Julius Blasius has taken charge of the violin department of the Marsh school.

Miss Molly Stevens has arranged for a piano recital, to be given on the night of the 20th of October. The recital will take place at Bartlett's Hall, on the third floor of the Phillips block.

At the first regular meeting of the S. M. Club, the 5th of October, the annual election of officers will take place, after which the usual musical programme will be given. It is important that all the members be present and promptly.

At some date of this week not yet decided upon, Mrs. Modini-Wood will give a reception to Miss Molly Stevens at her residence. An elaborate programme will be prepared. Miss Stevens and Mrs. Wood are friends of long standing.

Mrs. Cole, Miss Grace Cochran, Miss Lizzie Kimball and Mrs. M. A. Larribee of this city gave a concert at Redlands on Friday night last. They were assisted by Miss Minor, Miss Edwards and Messrs. Hobart, Isbell and Pierce of that place. The concert took place in the Y. M. C. A. Hall and was entirely successful, financially and artistically. The programme was as follows:

PROGRAMME.

Vocal solo, "The Arabian Girl" (Bizet)—Miss Kimball.
Vocal solo, "Expectancy" (Dudly Buck)—Mrs. Cole.
Violin solo, "Op. 48" (Dancla)—Miss Edwards.
Vocal solo, "An Old Garden" (Hope Temple)—Miss Cochran.
Clarionet solo, "Home, Sweet Home" with variations (Rollinson)—Mr. Pierce.
Trio, "Addio" (Churchman)—Mrs. Cole, Miss Cochran, Miss Kimball.
Piano solo, "Rigoletto" (Dorn)—Miss Minor.
Vocal solo, "I will Extol Thee, O Lord"—Miss Kimball.
Vocal solo, "Marie" (Jensen)—Mrs. Cole.
Violin solo, "3d Air Varie, Op. 118" (Dancla)—Miss Edwards.
Vocal solo, "Dost Thou Know That Sweet Land" (Ambrose Thomas)—Miss Cochran.
Cornet duet, *a*, "Bohemian Girl" (Balfe); *b*, "O Swallow, Happy Swallow" (Kucken)—Messrs. Hobart and Isbell.

A reception was given to the famous young pianiste, Miss Neally Stevens last Thursday night by Mrs. Jirah D. Cole at the Ludlam school. Those prominent in musical affairs were invited to meet Miss Stevens and the hours between 8 and 11 were passed in renewing acquaintanceship with old friends and making that of new. Mr. Wm. Piutti and Mrs. M. A. Larribee assisted Mrs. Cole in her duties as hostess. The names of those invited are as follows:

Mr. and Mrs. Ellis, Mr. and Mrs. Walton, Mr. and Mrs. Thayer, Mr. and Mrs. Lee, Mr. and Mrs. Ogilvie, Mr. and Mrs. Beeson, Mr. and Mrs. Stoneman, Mr. and Mrs. Bartlett, Mr. and Mrs. Bordwell, Mr. and Mrs. Osgood, Mr. and Mrs. Schaliert, Mr. and Mrs. Lamberton, Mr. and Mrs. Hamilton, Mr. and Mrs. Ludlum, Mr. and Mrs. Allen, Mr. and Mrs. Modini-Wood, Mr. and Mrs. Larribee, Mr. and Mrs. Lockhart, Dr. Lummis, Misses Stoneman, McConnell, Rider, Katherine Kimball, Lou Kimball, Congor, Cobb, Perry, Moore, Cochran, Winston, Lizzie Kimball, Mills, Mollie Adelia Brown, Rose Dorsey, Berger, Kelso, Large, Lockhart, Pearson, Misses Ellis, Ayer, Klokke, Mr. and Mrs. Falck, Dr. and Mrs. Owens, Mr. Wm. Piutti, Mr. Wilde, Mr. Blasius, Mr. Wachtel, Mr. Williams, Mr. Bacon, Mr. Willhartitz, Mr. Oreni, Mr. McQuillan, Mr. Collins, Mr. Duruy, Mr. Stoneman, Mr. Day, Messrs. Berg, Stamm, Colberg, Mr. and Mrs. J. J. Hooker, Mr. and Mrs. A. S. Taylor, Mr. and Mrs. Allen, Mrs. Wenger.

ROYAL
BAKING
POWDER
Absolutely Pure.

A cream of tartar baking powder. Highest of all in leavening strength. U. S. Government Report, August 17, 1889.

The Celebrated French Cure,

Warranted to cure "APHRODITINE" or money refunded.

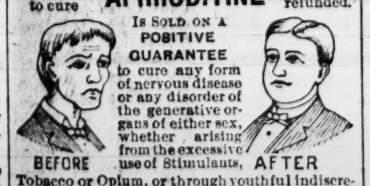

IS SOLD ON A POSITIVE GUARANTEE to cure any form of nervous disease or any disorder of the generative organs of either sex, whether arising from the excessive use of Stimulants, Tobacco or Opium, or through youthful indiscretion, over indulgence, &c., such as Loss of Brain Power, Wakefulness, Bearing down Pains in the Back, Seminal Weakness, Hysteria, Nervous Prostration, Nocturnal Emissions, Leucorrhœa, Dizziness, Weak Memory, Loss of Power and Impotency, which if neglected often lead to premature old age and insanity. Price $1.00 a box, 6 boxes for $5.00. Sent by mail on receipt of price.

BEFORE AFTER

A WRITTEN GUARANTEE is given for every $5.00 order received, to refund the money if a Permanent cure is not effected. We have thousands of testimonials from old and young, of both sexes, who have been permanently cured by the use of APHRODITINE. Circular free. Address
THE APHRO MEDICINE CO.
H. M. Sale & Son, 220 South Spring Street
Off & Vaughn, cor. Spring and Fourth Sts

CHINESE LADIES' STORE.

Bamboo Works at Cost for 30 Days.

I have just placed on sale ladies' and gentlemen's Dressing Gowns. Will be sold at cost for 30 days. Finely embroidered and of latest patterns. Inlaid Chinese Office chairs. Embroidered Shawls, Scarfs, etc. Japanese Curiosities at cost. LEE KWONG, 306 South Spring St.

Dry Goods.

-:- FASHION NOTES. -:-

NEVER in the history of this house has so much thought, time and expense been so willingly given to the purchase of Fall Goods as there has been this season. Two buyers sought the market this Autumn, and have given their undivided attention to the purchases. We can say no labor nor pains have been spared in accomplishing our one object, and that was to give the ladies of this community an equal chance with their sisters on the Atlantic Coast of having the pick and choice of the Novelties in Dry Goods. We didn't rush in the Market and buy any and everything, and pay large prices, but simply worked and used our brains in selections. If you buy too early you don't get the Choicest Novelties, and you pay too much. Don't, Ladies, be in a hurry to buy, for you will surely repent at your leisure unless you have visited our house. We are sure to please you with style, quality and price. This is no idle talk; but you can't afford to purchase anything until you visit us. Our Novelties are Select in Style and Texture. Our prices are lower than ever. For two reasons we claim this: First—It is our aim to handle a larger quantity than ever; Second—We have bought our Goods as low as cash would purchase, and we had the Market and Cash to command only the lowest prices from the importer.

Rough Stuffs, in Mixed, Plain and Plaids, have the preference in everything in Woolen Goods. Plushes especially are to be used in a variety of forms in Trimmings. Astrachans are affected in many ways for Trimming. Velvet Embroidered are used for Gigot Sleeves, Black Grounds with Colored Figures have the preference. Plain Velvets and Velveteens are used extensively. Fringes and hand-made Silk Trimmings, with and without Cut Beads, are very popular, and the best Styles are scarce. We are showing a large line in Scotch, English and French Plaids in Serges and Plain Cloths. Broadcloths are more popular than ever for Tailor-made Costumes. In Plain Goods, Henriettas, Serges and Whip Cords have the sway for light materials, while for Rough effects, Cheviots, Home Spuns and Aldine Suitings have come to the front for Street Dresses. English Corduroys are all the rage for Traveling and Carriage Dresses, and are affected by the Bon-Ton classes. Cloakings are shown in Rough effects.

Now, a few words about Black Goods: As in the Colored Goods, rough effects, such as Home Spuns, Cheviots, Camel's Hair, are the correct styles. For Black Goods in smooth effects, we are showing Broadcloths, English Cloths, Serges, Whip Cords, Broad Wales, Plaids, Stripes, Rip Reversible Cords, Henriettas, Rayestines, Biarritz and Sebastopol.

We have many new things in Silk and Woolen Goods to mention, but our space forbids. Come and see these Handsome Goods, and don't buy until you have visited our elegant stock. Remember! Quality superb. Quantity largest. Prices lowest.

Respectfully,

THE COULTER DRY GOODS HOUSE,

201 to 205 South Spring Street, cor. Second Street.

LINES OF CITY BUSINESS.

Bakeries and Restaurants.

VIENNA BAKERY AND LUNCH, 3 N. Spring.

Books and Stationery.

LAZARUS & MELZER, wholesale and retail, 111 N. Spring st. Telephone 58.

HELLMAN, WALDECK & CO.—Commercial and fancy stationery, law books and legal blanks, fancy goods, toys and notions, paper, paper boxes, twines, wholesale and retail. 220 N. Spring St., and 215 and 217 N. Main St. School books and school supplies a specialty. Telephone 131.

Chicago Delicacy Store.

MMES. RUSCHE & DOWNEY, 336 S. Spring st. Boiled ham and tongue, cold meats, chickens, etc., for luncheons. Telephone 856.

Iron Works.

BAKER IRON WORKS, 542-564 Buena Vista.

Los Angeles Abstract Company.

LEGAL DEPARTMENT, G. E. Harpham, Attorney; H. A. Bond, Secretary. Office, No. 11 Temple st., Safe Deposit building.

Lumber.

KERCKHOFF-CUZNER MILL AND LUMBER CO., wholesale and retail lumber dealers. Office, corner Alameda and Macy sts.

Real Estate.

MILLER & HERRIOTT, 34 N. Spring st.

City Towel Supply Company.

CLARK & LYTLE, 138 W. First st., cor. Spring

Orange Trees.

THE ATTENTION OF PARTIES intending setting out Orange Trees this coming season is called to a block of choice

Two and Three-Year-Old

Trees (not switches), belonging to private gentlemen, now engaged in other business. I will contract to deliver these trees at any time, fully guaranteed to be as represented, or no pay. This stock will be worth at planting time 50 per cent. more than is now asked for it.

Five thousand trees, guaranteed healthy. Send postal, or see personally.

PAGE RICHARDSON,
Clifton Hotel.

C. F. HEINZEMAN,

Druggist and Chemist,

NO. 122 N. Main St., Los Angeles, Cal.

Prescriptions carefully compounded day or night.

Notice to the Ladies.

The Grand Opening of the Paris Pattern Hats and Bonnets, and Imported Novelties, will take place at

MME. D. GOTTHELF'S,

Saturday, Sept. 20th, and the following Monday and Tuesday. No cards.

Jerry Illich RESTAURANT

OPEN DAY AND NIGHT.
145 and 147 North Main Street.

JOE POHEIM,

THE TAILOR,

Has just received an immense stock of Fall and Winter Woolens, and is making Suits to order at 40 per cent. less than any other Tailor on the Pacific Coast.

Elegant English Serge and Cheviot Suits, to order, from.....$25 to $35
Fine Dress English Worsted Suits, to order, from.....$30 to $40
(Cost Elsewhere $55.00 to $75.00).
Fine French Beaver and Pique Suits, to order, from.....$35 to $45
(Cost elsewhere $50.00 to $90.00).
French Cassimere Suits, to order, from.....$35 to $45
Overcoats, fine Silk Linings, from.....$25 to $40

And other garments in proportion. Perfect fit and best workmanship guaranteed or no sale. Rules for self-measurement and samples of cloth sent free to any address, on application to

JOE POHEIM, The Tailor,
141 & 143 S. Spring St., Los Angeles

DR. STEINHART'S

ESSENCE OF LIFE

This great strengthening remedy and nerve tonic is the most positive cure known for

NERVOUS DEBILITY,

Spermatorhœa, Seminal Losses, Night Emissions, Loss of Vital Power, Sleeplessness, Despondency, Loss of Memory, Confusion of Ideas, Blur Before the Eyes, Lassitude, Languor, Gloominess, Depression of Spirits, Aversion to Society, Easy Discouragement, Lack of Confidence, Dullness, Listlessness, Unfitness for Study or Business and finding life a burden, safely, permanently and privately cured.

PRICES—$2.50 in liquid or pill form, or five times the quantity, $10. Address

DR. P. STEINHART,

PRICES TO SUIT THE TIMES!

No. 6 Bertha (a 5-hole) Range, $8.00
No. 7 Bertha (a 5-hole) Range, 10.00
No. 8 Bertha (a 5-hole) Range, 13.00

I am overstocked with Gasoline Stoves and am selling them at 24 less than Eastern prices. Every stove guaranteed. Stoves sold on the installment plan at P. E. BROWNE'S, 138 S. Main street, opposite Mott Market.

A Leading feature of
THE CENTURY MAGAZINE
during the coming year will be a brilliant series of illustrated articles on
THE GOLD HUNTERS OF CALIFORNIA.
THE CENTURY costs $4.00 a year. Newsdealers and postmasters take subscriptions.

THE W. H. PERRY

Lumber and Manufacturing Company's

Lumber Yard and Planing Mills,
COMMERCIAL ST. LOS ANGELES.

WORKS:
SAN FERNANDO & RAILROAD STS.
AND
MAGDALENA AVE.

Los Angeles Pipe Manufactory

J. D. HOOKER & CO.

MANUFACTURERS OF

RIVETED SHEET IRON WATER PIPE

AND CASTING WATER PIPE

WROUGHT CASING AND PIPE FITTINGS

LOS ANGELES, CAL.

THE CAMPAIGN.

Poor Methods of Electing Officials.

THE POND REMEDY CRITICIZED.

Anxiety of the Boss Press—Where Pond's Strength Lies—Colored Representatives in Congress—Notes, Etc.

[Sunday World.]

A gentleman well versed in political affairs, told me the other day that never before were there so many purchasable voters in Los Angeles as there are at present. And the candidates with sacks are going to buy them by the score. If the miserable wretch who barters his birthright away for an American dollar, is a just object of our scorn, why should we not have an equal contempt for the creature who buys him? And yet it seems that we haven't, for quite frequently we give him an office so that he may have an opportunity to get his money back. The candidate for office, however, does not often deal directly with the cattle whose votes he buys. His agent is generally some creature whose social position is a litttle bit nearer to the slums than his own. His office is the saloon, he gives no checks, but carries several pounds of silver dollars in his pockets on election day. He is usually a foreign citizen, or else one not removed by more than one generation from one of those countries over the sea which furnish us so many ready-made office-seekers!

Is there any necessity for our putting into office the impecunious individuals who are not yet through sowing their "wild oats," who have no visible means of support, or whose manner of living indicates that their expenses are habitually more than their income? There are a good many of this class of citizens who are "good fellows," and perfectly honorable in their intentions, but yet, all the same, they are not of the class of men who can safely be put into positions of responsibility. I may be somewhat old-fashioned in my ideas, but I do not care to support for any honorable office, any man whose private life and character will not bear investigation. The business man who has "made an assignment for the benefit of his creditors" and immediately blossomed out on a larger scale than before, and the man about town who has dishonorable "debts of honor" to pay, are two specimen citizens whom I shall not vote for on whatever ticket they may stand.

Markham's Triumphant Tour.

[San Francisco Call, Sept. 27.]

Markham's progress through the North is a continued ovation. He is completely smashing the Democratic chances for a majority and winning hundreds of staunch friends and supporters every day. His personal canvass creates an uninterrupted accumulation of votes, and his manliness and genial disposition have carried the hearts of the Northern people by storm as effectively as those characteristics won the admiration, respect and everlasting friendship of the people of the South.

During the day he is whirled around by a four-in-hand over the mountains to introduce himself to the miners and leave them with their huzzas ringing up the heights; or again through the valleys, making himself acquainted with the sturdy yeomanry at the fairs and filling them with enthusiasm for the Republican cause by whole-souled greetings and the brilliancy of his leadership.

The early evening finds him on board a special train hastening to a meeting where his appearance is always a signal for an overwhelming outburst of welcome, and his speeches are received with cheers that proclaim his victory at every polling-place in the State. The eloquent addresses of his right-hand man on the platform, H. V. Morehouse, play an admirable part in the success of the campaign and add very much to the enthusiasm of the Republican ranks all along the line.

The directors of the campaign, whose duties oblige them to remain at headquarters at the State Central Committee rooms, are flushed with delight over the evidence of magnificent leadership betrayed by Markham in his march through the North. They are filled with admiration at the sweeping successes which have followed upon every attack made by Markham on the voters in the only section of the State where he had been more or less unknown, and they are now confident that a great victory is already assured.

Every day brings to the headquarters a batch of letters from prominent residents of localities which Markham has stormed and forced to capitulate, and these communications all sparkle with enthusiasm for the man whose character and bearing so eminently fit him for the position of Governor of California. A. B. Lemon, editor of the Santa Rosa Republican, and who was leader of Morrow's forces at the convention at Sacramento, has written that Markham was received with ovations at Santa Rosa, and that the feeling in his favor in that section is A1 in every respect.

The Pond Remedy.

[San Francisco Bulletin.]

It is generally admitted that Col. Markham is making votes wherever he goes throughout the State. He has certainly gained many favorable opinions during his canvass of this city. His method may be said to be original. It is at the same time effective. The Examiner calls it Markham's Mash. It is not proposed to offer any objection to the term. But it will prove to be more effective than Pond's Extract. That mixture is not at all calculated to cure the ills of which the State has to complain. It is suffering from a bad attack of Bossism. The extract presented in the case of Mr. Pond will aggravate rather than cure the disease. It will stimulate rather than ward off another attack. Mr. Pond has already been tried in the hope of securing relief. But he is mixed up with impediments which always neutralize him. The Solid Nine, and before them the Solid Seven, effaced him in the government of this city. If he should be elected Governor, a solid two-thirds, somehow made up, will always be on hand to club him. The remedy, so far as experience goes, is the best that has yet been concocted for the propagation of Bossism. Mr. Pond is a device by which Buckley can become Mayor or Governor, as the case may be. The "Markham Mash," on the other hand, is a progressive winning of votes. It means government of the people, for the people, and by the people.

Anxiety of the Boss Press.

[San Francisco Bulletin.]

It is quite evident that the Independent Democratic movement is creating consternation among the gang which has so long ruled in this city and has more recently annexed the State. The consternation is heightened because not only of the temperate course of the Independent Convention, but the excellence of some of its nominations. The anxiety of some of the Democratic "organs," which pretend to flout bossism, but obey in secret, every order issued by the boss, is becoming painful in the extreme.

Where Pond's Strength Lies.

[San Francisco Call.]

Mayor Pond has made the remark that he is more in the habit of carrying out than of explaining platforms. In other words, his strength lies in action rather than in talking. This naturally leads people to ask what has been the result of Mr. Pond's tendency to carrying out platforms rather than of explaining them? What platform has Mr. Pond ever carried out? When he became Mayor there was much complaint at the charges of the Spring Valley Water Company. The Democratic platform promised relief. The Mayor and Water Committee went to work to reduce charges. They got the case into court, employed lawyers to defend the city's interests, and after a flourish of purpose ended where they began. The Spring Valley Company established its own rates, and collects them. The trouble with Pond lies in the fact that he is not the great man of the party. The real head of the party is Christopher Buckley.

Colored Repressntatives.

[San Francisco Post.]

Two colored men were yesterday given the seats in the House of Representatives to which Southern constituencies had elected them, and out of which Southern chivalry had counted them. This was done by the Republican party and was one of the steps against which the thirsty Mr. Kilgore protested with his number nine boot the other day. The Republican position in the matter is plain and appeals to all fair-minded men for support. It is simply that a man elected to a seat is entitled to it and that the fact that his skin is black does not entitle political opponents to steal from him the fruit of his victory and to disfranchise the community.

"Bill McKiney."

[New York Correspondence Boston Journal.]

In the course of his peregrinations Mr. Depew fell into conversation with a French waiter, gifted with that intuitive knowledge of English which all French waiters possess. This personage advised him not to visit Paris next year, as it would be very dull and quite despoiled of its present magnificence. "And why?" inquired Mr. Depew. "Bill McKiney is going to ruin our commerce with the United States," was the answer of the waiter, who evidently thought le bill McKinley was a person devoting his powers specially to the destruction of France.

Notes.

The Democrats have nominated Russell Heath of Santa Barbara and W. J. McGee of Amador for the Assembly.

The Oakland papers are hinting that W. E. Hale may run for Mayor of that city at the spring municipal election, but the Sheriff doesn't like to talk about that yet, preferring to get through with the election in hand first. —[Alameda Argus.

If there is no recount of the population of Oregon, Multnomah county, in which is Portland, will elect one-fourth of the Legislature. That is the position which San Francisco has held in California for ten years, and the prospect is not encouraging for Oregon.

Capt. E. I. Hawk has been nominated for the Assembly by the Placer county Republicans. Great interest was felt in the contest for Assemblyman. W. B. Thorpe had made an open contest against Senator Stanford, and Hawk, the successful candidate, is friendly.

The Republican County Committee hung an immense and very handsome banner yesterday across Market street at the intersection of Third, where its headquarters are located. The banner is made of network and bears besides the pictures of Markham and Reddick the inscription: "Protection to Our Industries and Commerce."—[San Francisco Chronicle.

Advices have been received at the Republican State Central Committee rooms that W. W. Morrow will arrive here on October 1st and Charles N. Felton on October 3d. Both gentlemen will stump the State in the interest of the Republican ticket, and will start on their tour soon after their arrival from Washington.—[San Francisco Chronicle, Sept. 27th.

The funniest thing of the campaign thus far is the attempt to make it appear that Pond was innocent of all knowledge of the Oregon wagon road claim. If one could go behind the returns, it would be found that the transaction, like many another engaged in by Mr. Pond, was a strictly business one, and that its chief object was the "cent per cent" one.—[Chronicle.

Hon. E. G. Waite, the Republican nominee for Secretary of State, arrived here Monday evening from Alameda, and will remain a few days to recuperate his health—he recently suffered from an attack of the grip—before actively entering upon his campaign work. Mr. Waite was for many years one of the foremost residents of this city, and the people of his old town and county will attest to the high esteem in which they hold him by giving him their practically solid support. —[Nevada City Transcript.

The American party met at their headquarters last night to indorse a ticket selected from the nominees of the Republican and Democratic tickets. Benjamin Morgan presided and called the fifteen members comprising the convention to order. The convention resolved to ignore politics in the selection and endorsement of candidates for the judiciary. The names of Chief Justice Beatty and Judge Stanley were both placed before the convention for Chief Justice, and Mr. Beatty was chosen by a vote of eight to six. Attorney Harrison, De Haven and Garroute were chosen for Associate Justices of the Supreme Court, after which the convention adjourned until next Monday evening.—[San Francisco Post, Sept. 26.

Spelling for a Mouse.

Mrs. Banks was in the habit of spelling out such words as she did not wish her little girl Jennie to understand when she was talking before her to Jennie's papa or to Betty in the kitchen.

One day when Jennie was at school Betty came running into the sitting room where Mrs. Banks was sewing. Betty was in a state of great excitement. She had still in her hand the flat iron with which she had been at work.

"Oh, Mis' Banks!" she exclaimed, "where did you put the t-r-a-p? There's a m-o-u-s-e out there just a-running round, and I want to c-a-t-c-h it!"—Youth's Companion.

Ah, there! Bowen & Childress, give me a roll of that W. D. Butter; it's the finest in the city. Yes, we have been told so by 300 of our best customers. BOWEN & CHILDRESS. Telephone 451. 538 & 540 S. Spring St.

DIED.

KOPF—At 12 m. on the 28th inst., Annie N., beloved wife of Charles H. Kopf. Funeral from First Baptist Church, Broadway and Sixth, today at 2:30.

WOMAN AND HOME.

Do we think enough of home—of its delights; its affections; its sacredness? What is it not worth to feel that out of the great, wide, selfish world there are hearts which are all our own—hearts always ready to shield us; to excuse our shortcomings; to conceal our faults and to whom our death would be like the going out of the sun at midnoon.

Why is it that we are so careless of those we love? Why do we sometimes speak harshly, impatiently to them and keep for strangers our gentlest manners and most thoughtful speech?

There is nothing in this whole wide world so priceless as love. It is the one comforter; the one strengthener and helper.

We never can feel utterly life-weary while we can comfort ourselves with the thought that there is one heart that beats in sympathy with our own, and is dependent upon us for happiness. I would rather have one strong, true loyal heart to lean upon than to have all the wealth of the Rothschilds without it.

We must learn that comfort and gladness are from within. It is not the accessories which wealth brings that makes life beautiful to us, but it is human sympathy, human companionship—that kinship of soul which is elevated and holy, and unselfish, and that makes us forget life's burdens and cares in the gladness which we have in loving and being loved.

Love is of God and it makes us God-like. It cleanses us from selfishness; it makes us ready for self-sacrifice, and it keeps us always striving to be worthy of the affection that is ours. Oh the dear old-fashioned love-matches into which there never entered the thought of unfaithfulness or divorce. All the doors of home are forever barred against doubt and distrust, and harmony and peace and watchful tenderness abide continually by the hearthstone, when is the true marriage of heart and soul. There is no coquetry in such married lives. But beautiful trust and tenderness is in all, and over all the belongings to such a home. The twain are one flesh; their hopes, and aspirations and purposes are one, and life is sweet because its hopes and joys and trials and perplexities are all shared together. There are no separate interests, no divided ones. The heart of the husband and wife beat as one, and the children think "father is *able*, and mother is *willing*" to do everything that they may ask.

What a shelter for the little ones is the love of two such hearts. What a haven of trust and blessedness! They never dream of father thinking other than as mother does. Husband, wife, child! They are the trinity of earthly gladness and good. Where they are all is safe. There is no danger of shipwreck through temptation in the home where love is supreme. Truth abides there, and righteousness and the sense of sacred and tender obligation. Purity is there too, and such a home is the center of all earthly delights.

Would that the world had more such homes where the law of love is supreme.

NOTES.

Mary Bartlett Brown tells us in the Ladies' Home Journal how to prepare many appetizing sweet dishes, and from her I gather the suggestions which I present my readers today:

A French porcupine.—Put a pound of fine fresh raspberries, or red currents, into an enameled saucepan, with a pound and a half of good apples, which have been peeled, cored and sliced very thin; add a sufficient quantity of crushed loaf-sugar to sweeten the fruit pleasantly, and boil gently until the apples are quite soft and pulpy, then pass the whole through a fine sieve into a basin; stir in two ounces of dissolved gelatine, and pour the preparation into a plain, oval-shaped damp mold. When firm, turn out on to a glass dish, stick it entirely over with blanched, thinly-sliced almonds to resemble, as nearly as possible, the quills of the porcupine, pour over some rich custard, whipped cream, or plain thick cream round about, and serve.

Creme a la Suisse.—For this most delicious dish procure a ring-mold made of tin and measuring two inches wide and two-and-a-half inches deep. In this ring bake some rich sponge-cake mixture, and when done enough turn out very carefully on to a nice china or glass dish; brush the cake-ring over with vanilla glacé and, when quite cold, fill in the center with a high mound of stiffly-whipped cream flavored very delicately with vanilla. Ornament the top of the cream with finely-chopped pistachios and candied cherries cut in tiny pieces, and arrange round the base a border of small, fresh green leaves. If preferred, coffee or chocolate glacé may be used for the cake-ring instead of the vanilla glacé, then, of course the flavoring of the cream must correspond.

Frosted fruits—It is a wise plan to prepare a large quantity of these during their season, as they keep good, if properly packed, for almost any length of time, and are useful in such a variety of ways. They form most attractive and popular dishes for dessert, while for garnishing and ornamenting numerous sweet dishes they are unequaled. The process of frosting, carried out as follows, is a very simple business. Put the fruit, such as apricots, peaches, plums, cherries, etc., into a preserving-pan, with a small piece of alum, and sufficient cold water to cover them; stew for a few minutes, very gently, then take them out, remove the skin and dip the fruit separately into clarified butter, or finest salad oil, and roll in coarsely-crushed loaf sugar. When the fruit has been entirely coated in this manner, arrange it on baking tins, and place it in a moderate oven where it must remain until the sugar sparkles, but care must be taken to see that the fruit does not become at all discolored. A lovely effect can be obtained by coating part of the fruit with white sugar, part with green, and part with pink. If required for a dessert dish, pile the different fruits up when cold on a handsome glass dish and garnish tastefully with fresh green leaves; but if not wanted at once pack carefully in boxes with air-tight lids, and put a sheet of thin, white paper between each layer. Store in a cool place and use as required.

These dishes are all easy of preparation and will commend themselves to the palate of the daintiest epicure.

SUSAN SUNSHINE.

Two hundred and two women have taken degrees at the schools of the various faculties in France since 1866, when Mlle. Dauble, the first woman in France to pass an examination for the purpose, received hers.

When Baby was sick, we gave her Castoria,
When she was a Child, she cried for Castoria,
When she became Miss, she clung to Castoria,
When she had Children, she gave them Castoria.

Playing Cards of Human Skin.

Capt. E. W. Kingsbury, of this city, is at home for a short stay from the San Carlos Indian reservation, where he is a post trader. The San Carlos reservation is a valley 100 miles square, situated at the junction of the San Carlos and Gila rivers in Arizona. About 5,000 Indians are cared for by the government on this reservation. As soon as poor Lo gets his hands on a week's provisions or extra blanket he sits down on the ground and proceeds to gamble them away.

"By the way," said Capt. Kingsbury, "did you ever see their playing cards?" and with the remark he handed out a deck which he said had been made by Indians. The faces and spots were copied after the Mexican monte playing cards, and were put on with some bright durable paint. They looked as if made of mica or possibly thin bone, but Capt. Kingsbury being asked as to the material said, "Well, you know an Indian makes everything durable, and you know what a varied use he makes of raw hide."

The listener, who had been gracefully shuffling the cards, suddenly held them between a finger and thumb.

"Now, you see," continued Capt. Kingsbury, "horse hide or beef hide would be too thick, and it is reported that such things are manufactured from the exterior covering of prisoners—in other words, tanned white men's skin."—Kansas City Times.

Newham has a charm for the post graduates and ambitious college girls of the east. A trio of Harvard annex girls—Miss Thompson, Miss M. L. Buckingham and Miss Lollett—sailed for England last month to take a course at Newham.

PICTURE FRAMES,
STEEL
ENGRAVINGS,
MIRRORS, MOULDINGS
—AND—
Artists' Materials.
Reliable Goods and Satisfactory Prices.
Sanborn, Vail & Co.,
133 South Spring Street.

LIEBIG COMPANY'S
Liebig
EXTRACT OF MEAT
INCOMPARABLE IN FLAVOR.
Use it for Beef Tea, Soups, Sauces (Game, Fish, etc.) Aspic or Meat Jelly.
One pound of Extract of Beef equal to forty pounds of lean beef.
Genuine only with signature of J. von Liebig, as shown above, in blue.

Los Angeles Optical Institute.
N. STRASSBURGER
Scientific and Practical Optician. Strictly Reliable.
HAS REMOVED TO
N.W. Cor. Main and First Sts.

EAGLE STABLES,
30 SOUTH BROADWAY.
Good Teams at Reasonable Rates. Telephone No. 248. W. F. WHITE, Proprietor.

Dentists.

1882—ESTABLISHED—1882.
DR. L. W. WELLS, COR. OF SPRING and First sts., Wilson block; take elevator. Teeth filled painlessly; gold crown and bridge work a specialty; teeth extracted without pain. Room 36.

DR. C. STEVENS & SONS, NO. 107 N. Spring st., Schumacher block, rooms 18 and 19. Teeth filled and extracted painlessly; gold and porcelain crowns, plates, $4 to $10. Hours, 8 to 5; Sundays, 9 to 1.

G. KNEPPER, DENTIST. GOLD AND continuous gum work; gas administered at office. Rooms 5 & 6, 126 W. FIRST, Wilson blk.

DR. TOLHURST, DENTIST, 108½ N. Spring st., rooms 2, 6, 7. Painless extracting.

R. G. CUNNINGHAM, DENTIST, 31 N. Spring st., rooms 1 and 2, Phillips block.

F. M. PARKER, D.D.S., 145 N. SPRING st.; gas administered; painless extracting

Attorneys.

GEORGE H. SMITH. THOMAS L. WINDER. HENRY M. SMITH.
SMITH, WINDER & SMITH, ATTORneys-at-law, will practice in all the State and Federal courts. Offices, rooms 1, 2, 3 and 4 University Bank building, 117 NEW HIGH ST., Los Angeles, Cal. Telephone No. 583.

ROBERT J. ADCOCK, ATTORNEY. Suits involving the title to realty in all the counties of the State promptly and carefully attended to; also abstract of the city and county. Room 3, No. 115 W. FIRST ST., Los Angeles, Cal.

DIVORCE LAW A SPECIALTY; ADvice free. W. W. HOLCOMB, attorney-at-law, office, Old Wilson block, 126 W. First st., rooms 10 and 11.

DIVORCE LAW A SPECIALTY; ADvice free. W. W. TAYLOR, Lawyer, 114 N. Spring st., rooms 1 and 2.

ISIDORE B. DOCKWEILER, ATTORney at Law. Rooms 10 and 11, Bryson-Bonebrake block.

HENRY E. CARTER, NOTARY PUBlic, Attorney at Law. 10 and 11 Bryson-Bonebrake block.

J. L. MURPHEY, ATTORNEY, ROOMS 41 and 42 Phillips block.

Homœopathic Physicians.

S. S. SALISBURY, M.D., HOMEOPAthist. Office, rooms 11 and 12, Los Angeles Bank building, corner First and Spring sts. Residence, 648 S. Pearl st. Office hours, 11 to 3; hours at residence till 8 a.m.; 7 to 8 p.m. Telephone numbers: Office, 597; residence, 577.

A. S. SHORB, M.D., HOMEOPATHIST. Office, 232 N. Main st., Mascarel block. Residence, corner San Pedro and Adams sts. Office hours, 11 to 12 a.m., 1 to 4 p.m.; telephone No. 82.

J. MILLS BOAL, M. D., HOMEOPAthist, N.W. cor. Second and Broadway. Hours, 11 a.m. to 3 p.m. Telephone at office and residence No. 135

DRS. BEACH & BOYNTON, OFFICE, 37 N. Spring st., Los Angeles, Cal. Office hours, 8 a.m. to 12 m., 1 to 4 and 6 to 8 p.m. Dr. Boynton's residence, 735 S. Olive st.

M. D. LUMMIS, M.D., OFFICE AND residence, 220½ S. Spring st. Telephone 550.

Specialists.

DR. HONG SOI, THE FAMOUS CHINese physician and surgeon, makes a specialty of and cures consumption, rheumatism, asthma, rupture, dropsy, catarrh; also eyes and ears; diseases of the head, throat, lungs, liver, stomach, blood, etc. All sick are invited to call at the office, 639 UPPER MAIN ST. P. O. Box 562.

MASSAGE, ELECTRICITY AND electric baths. MRS. DR. C. ANDERSON, 115½ S. Broadway. Office 1-2.

Architects.

C. P. KYSOR. JNO. A. WALLS. OCTAVIUS MORGAN.
KYSOR, MORGAN & WALLS, ARCHItects, rooms 1 to 4, No. 36½ S. Spring st.

R. B. YOUNG, ARCHITECT, ROOMS 47, 48 and 49, New Wilson block, First and Spring streets.

Educational.

PROF. RICHARD WEILER, Ph.D., A. M., graduate of Paris and Goettingen universities, formerly teacher of modern languages in Paris and London. Private lessons in French, German and Italian, literature, art, history, elocution, etc., etc. English to foreigners. French as spoken in Parisian selected society. Special preparation for the diplomatic service and for the high schools of France and Germany. Unexceptional references. 314½ Temple St., near Pearl.

HARVARD GRAMMAR AND COLlegiate School, for boys and girls, 614-620 S. Hill St. School opens Monday, Sept. 15th. Same will consist of Primary, Grammar and Collegiate Departments. A. K. SCHULTE, General Manager. H. L. LUNT, Head of Collegiate Department. G. BIRDSALL, Master of Mathematics.

KINDERGARTEN TRAINING School. Mrs. Mayhew will organize a class for ladies desiring to study this system of education; the training will include songs and games, with gestures and Delsarte method of expression. Address 1926 BONSALLO AVE.

LOS ANGELES BUSINESS COLLEGE and English Training School, 38, 40 and 42 S. Main st. (New number 144), near Second; experienced teachers, complete course of study. E. P. SHRADER, I. N. INSKEEP, P. W. KELSEY, Proprietors.

THE OCCIDENTAL UNIVERSITY opens Sept. 17th, 1890. New courses of study added. Building improved. Better equipment than ever before. Address PROF. J. M. McPHERRON, Station B, Los Angeles, Cal.

PRIVATE LESSONS IN GERMAN and French at the German-American School, (Rev. J. A. Schilling, a graduate of the University of Berne). Inquire at the GERMAN CHURCH, 852 San Julian St., Cor. Seventh.

SHORTHAND, TYPEWRITING, TELegraphy—Longley Institute, 126 W. First St., only school where these arts are taught by gentlemen of experience. LONGLEY & WAGNER.

LOS ANGELES CONSERVATORY OF Music, 506 S. Main St. Mrs. Emily J. Valentine, Pres. Instruction in all branches of music, elocution, languages, and art.

MISS ACKELSON, PRIVATE school for kindergarten class. Primary, grammar and high school studies. Opened Sept 1st. 412 W. SECOND ST.

HERR ARNOLD KUTNER, TEACHER of German, will remove to 330 S. Spring St., between Third and Fourth, on Oct. 1st. P. O. Box 1858.

MRS. NANNIE CATCHING teaches piano, guitar and voice culture. Studio 655 S. Spring street.

KINDERGARTEN TRAINING School, 417 S. Hill St. MRS. L. P. WILSON, Principal.

Physicians.

DR. J. ADAMS, PHYSICIAN AND Surgeon, in charge of medical and surgical dispensary. Chronic diseases a specialty. Special attention given to the treatment of all female diseases, both medical and surgical. Office hours, 10 a.m. to 12 m., 2 to 4 p.m.; Sundays, 10 a.m. to 12 m. Office, 220 N. MAIN ST., opposite the St. Elmo Hotel. Residence, 1612 S. Main st.

I. B. HAMILTON, M.D., PHYSICIAN and Surgeon. Office, 127 W. First st. Telephone 178. Residence, The Virginia, Olive st. near Fifth. Telephone 928. Office hours, 9 to 10 a.m., 1 to 2 p.m., 7 to 8 p.m.

DR. C. E. CLACIUS, OFFICE, 41 S. Spring st. Hours from 11 a.m. to 2 p.m. Specialty, sexual, skin and chronic diseases.

REBECCA LEE DORSEY, M.D., OFfice, 7½ N. Main st. Attention given to diseases of women and children. Telephone 513.

DR. BENNETT—113 W. SECOND ST. Specialist for men and women.

DR. BROWN, OFFICE, 215½ W. FIRST st. All private diseases, and diseases of women.

Legal.

Notice of Guardian Sale of Real Estate.

IN THE SUPERIOR COURT OF Los Angeles county, State of California. In re the guardianship of the person and estate of W. B. Gard, a minor.

Notice is hereby given that in pursuance of an order of the Superior Court of Los Angeles County, duly made, rendered and entered on the 18th day of September, 1890, in the matter of the guardianship of the person and estate of W. B. Gard, a minor, the undersigned the guardian of said minor, will sell at private sale to the highest and best bidder for cash, lawful money of the United States, and subject to confirmation by the said Superior Court on or after Tuesday, Sept. 30th, 1890, all the right, title and interest and estate of the said minor, W. B. Gard, in and to that certain real property situate, lying and being in the County of Los Angeles, State of California, and particularly described as follows, to wit: The northwest one-quarter of the southwest one-quarter of Sect on One (1), Township One (1) South, Range (10) Ten west, San Bernardino meridian, containing 40 acres of land, more or less, saving, reserving and excepting therefrom lots 1, 2, 3, 4 and 5, block 49, town of Gladstone, formerly conveyed to Brunjes & Berry; also saving, excepting and reserving therefrom the following described premises, commencing at a point 512 feet north of the southwest corner of the northwest quarter of said Section One, Township One South Range Ten, West S. B. M., thence east 1320 feet to a point, thence south 512 feet to a point, thence west 1320 feet to a point, thence north 512 feet to the point of beginning, being the same premises heretofore conveyed to Walter S. Moore and Eugene E. Maxwell. The land so ordered to be sold being the north twenty-four and one-half (24½) acres, more or less, of the northwest quarter of the southwest quarter of Section One, Township One south, Range Ten west, S. B. M.

Terms and conditions of sale—Cash, lawful money of the United States, 10 per cent of purchase price to accompany bid or offer.

Bids or offers may be made at any time after the first publication of this notice and before making the sale. All bids or offers must be made in writing and may be left at the law office of R. B. Carpenter, attorney at law, Room 8 of the Wilcox Block, 138½ North Spring street, Los Angeles city, Los Angeles county. GEORGE R. GARD, Guardian of the person and estate of W. B. Gard, a minor.

Sept. 18th, 1890.

Bridge Proposals.

SEALED BIDS WILL BE RECeived by the Board of Supervisors of Los Angeles county until 10 a.m., October 6th, 1890, for taking down of 100-feet span of the old S. F. Ry. bridge at Garvanza, and from the material thus obtained to frame a wagon road bridge to be placed across the Arroyo Seco at Scoville's crossing at Pasadena upon abutments already built. To transport the same to said Scoville's crossing, place the bridge in position, complete and ready for use. The county will furnish all lumber of whatever kind needed. Bidders must furnish their own plans and specifications, and will furnish all necessary material except that mentioned above.

Certified check for $250 must accompany the bid. The Board reserves the right to reject any or all bids.

By order of the Board of Supervisors of Los Angeles county, California.

J. M. MEREDITH, Clerk.

By C. W. BLAKE, Deputy.

Bridge Proposals.

SEALED BIDS WILL BE RECeived by the Board of Supervisors until 10 a.m., October 6th, 1890, for widening the 100-feet span of the S. F. R. R. Co.'s bridge at Garvanza to a width of 20 feet in the clear, and also for the construction of 312 feet of trestle bridge across the Arroyo Seco at the same place. To take down the remaining portion of the trestle work and use so much as may be necessary for the construction of the new work, the county to furnish all lumber necessary. Contractor to furnish all other materials. Bidders must furnish their own plans and specifications.

Certified check for $250 required. The Board reserves the right to reject any or all bids.

By order of the Board of Supervisors of Los Angeles county, California.

J. M. MEREDITH, Clerk.

By C. W. BLAKE, Deputy.

NOTICE IS HEREBY GIVEN TO the stockholders of the Times-Mirror Company that, by order of the Board of Directors duly made and entered on the 3rd day of July, 1890, a meeting of the stockholders of said corporation is called to meet on Tuesday the 7th day of October, 1890, at 10 o'clock a.m. of that day. Said meeting to be held in The Times building on the corner of Broadway and First street in the city of Los Angeles, Los Angeles county, California, said building being the place where the Board of Directors usually meet and the principal place of business of said corporation. Said meeting of the stockholders is called for the purpose of taking into consideration the propriety of increasing the capital stock of this corporation from $60,000, divided into 60 shares of a par value of $1000 each to $120,000 divided into 120 shares of a par value of $1000 each.

MARIAN OTIS, Secretary.

Dated Aug. 4, 1890.

Lines of Travel.

FOR REDONDO BEACH.

REDONDO RAILWAY COMPANY.

Trains of this company leave their depot, corner of Jefferson street and Grand avenue, connecting with the Los Angeles Cable Railway and the Main street and Agricultural Park street car line, as follows:

SOUTH.

Leave Los Angeles.	Arrive Redondo Beach
9:30 a.m.	10:20 a.m.
1:30 p.m.	2:20 p.m.
5:00 p.m.	5:50 p.m.

NORTH.

Leave Redondo Beach.	Arrive Los Angeles.
7:30 a.m.	8:20 a.m.
11:00 a.m.	11:50 a.m.
3:40 p.m.	4:30 p.m.

GEO. J. AINSWORTH, President.
JAS. N. SUTTON, Trainmaster.

Lines of Travel.

SOUTHERN CALIFORNIA RAILWAY CO. (Santa Fe Route.)

IN EFFECT SUNDAY, JUNE 1, 1890.

ARRIVE.	LOS ANGELES.	LEAVE.
*8:00 p.m.	Overland	*12:30 p.m.
*10:15 a.m.	San Diego Coast Line.	*9:15 a.m.
*9:00 p.m.	San Diego Coast Line.	*8:20 p.m.
*9:55 a.m.	La'da Park & Pasadena	*8:30 a.m.
*8:20 p.m.	La'da Park & Pasadena	*11:50 a.m.
*4:40 p.m.	La'da Park & Pasadena	*3:00 p.m.
*8:20 p.m.	La'da Park & Pasadena	*4:00 p.m.
8:50 a.m.	La'da Park & Pasadena	5:30 p.m.
†7:40 a.m.	La'da Park & Pasadena	†5:22 p.m.
3:00 p.m.	Pasadena	*12:30 p.m.
†8:50 a.m.	Pasadena	†7:45 a.m.
*9:55 a.m.	San Bernardino via Pasadena	*8:30 a.m.
*3:00 p.m.		*12:30 p.m.
5:30 p.m.		*4:00 p.m.
*8:05 p.m.	Riverside and San Bernardino via Orange	*10:00 a.m.
		6:40 p.m.
†10:15 a.m.		*4:01 p.m.
*9:55 a.m.	Duarte	*8:30 a.m.
*2:00 p.m.	Duarte	*11:50 a.m.
*8:30 p.m.	Duarte	*4:00 p.m.
8:50 a.m.	Duarte	5:30 p.m.
†7:40 a.m.	Azusa	†5:22 p.m.
*8:50 a.m.	Santa Ana	*8:17 a.m.
*12:15 p.m.	Santa Ana	*3:20 p.m.
*8:05 p.m.	Santa Ana	*5:05 p.m.
*9:00 p.m.	Santa Ana	
*8:20 a.m.	Redondo Beach	*9:00 a.m.
*12:05 p.m.	Redondo Beach	*10:15 a.m.
*8:58 p.m.	Redondo Beach	*1:00 p.m.
*8:21 p.m.	Redondo Beach	*5:25 p.m.
*9:55 a.m.	Redlands and Mentone	*8:30 a.m.
*2:00 p.m.	Redlands and Mentone	*12:30 p.m.
*8:05 p.m.	Redlands and Mentone	*4:00 p.m.
*8:30 p.m.	Redlands and Mentone	
10:30 p.m.	San Jacinto via San Bernardino Escondido ... via Coast Line.	4:00 p.m.
9:00 p.m.		8:20 p.m.

*Daily. †Daily except Sunday. §Sundays only. ED CHAMBERS, Ticket Agent, First-street depot. CHAS. T. PARSONS, Ticket Agent, 129 North Spring street. Depot at foot of First street.

SOUTHERN PACIFIC COMPANY.

IMPORTANT CHANGE OF TIME. SUNDAY, SEPT. 28, 1890.

Trains leave and are due to arrive at Los Angeles (Arcade Depot,) Fifth street, daily as follows:

Leave for.	DESTINATION.	Arr. from
3:50 p.m.	Banning	9:20 a.m.
5:10 p.m.	Banning	10:00 p.m.
9:05 a.m.	Colton	9:20 a.m.
3:50 p.m.	Colton	
	Colton	4:20 p.m.
5:10 p.m.	Deming and East	10:00 p.m.
5:10 p.m.	El Paso and East	10:00 p.m.
11:55 a.m.	Long Beach	11:12 a.m.
9:25 a.m.	L. Beach and San Pedro	8:15 a.m.
5:12 p.m.	L. Beach and San Pedro	4:33 p.m.
10:40 p.m.	Ogden and East	7:25 a.m.
	Ogden and East	2:55 p.m.
10:40 p.m.	Portland, Or.	7:25 a.m.
9:05 a.m.	Riverside	9:20 a.m.
3:50 p.m.	Riverside	
	Riverside	4:20 p.m.
5:10 p.m.	Riverside	10:00 p.m.
9:05 a.m.	San Bernardino	9:20 a.m.
3:50 p.m.	San Bernardino	
	San Bernardino	4:20 p.m.
5:10 p.m.	San Bernardino	10:00 p.m.
9:05 a.m.	Redlands	4:20 p.m.
3:50 p.m.	Redlands	10:00 p.m.
12:45 p.m.	San Fran & Sacramento	7:25 a.m.
10:40 p.m.	San Fran & Sacramento	2:55 p.m.
*9:37 a.m.	Santa Ana & Anaheim	8:55 a.m.
5:02 p.m.	Santa Ana & Anaheim	*4:04 p.m.
12:45 p.m.	Santa Barbara	2:55 p.m.
7:25 a.m.	Santa Barbara	9:05 p.m.
9:30 a.m.	Santa Monica	8:32 a.m.
	Santa Monica	12:13 p.m.
1:07 p.m.	Santa Monica	4:28 p.m.
5:07 p.m.	Santa Monica	
*5:10 p.m.	Santa Monica	*7:20 a.m.
*9:37 a.m.	Tustin	*8:55 a.m.
*5:02 p.m.	Tustin	*4:04 p.m.
5:20 p.m.	Whittier	8:28 a.m.

*Sundays excepted.

Local and through tickets sold, baggage checked, Pullman sleeping-car reservations made and general information given upon application to J. M. CRAWLEY, Ass't G. P. A., 200 S. Spring st. cor. Second. CHARLES SEYLER, Agent at Depot. A. N. TOWNE, General Manager. T. H. GOODMAN, G. P. Agent

PACIFIC COAST STEAMSHIP CO.

Goodall, Perkins & Co., General Agents, San Francisco.

Northern routes embrace lines for Portland, Or., Victoria, B.C., and Puget Sound, Alaska, and all coast points.

SOUTHERN ROUTES.

Time Table, September, 1890.

LEAVE SAN FRANCISCO.

For Port Harford...	S.S. Santa Rosa,	Sept. 1, 10, 17, 25 and Oct. 3.
Santa Barbara..		
San Pedro.....	S.S. Pomona,	Sept. 5, 13, 21, 29, and Oct. 7.
San Diego.....		
For Redondo.....	S.S. Los Angeles,	Sept. 3, 11, 19, 27 and Oct. 5.
San Pedro and Way Ports....	S.S. Eureka,	Sept. 7, 15, 23 and Oct. 1.

LEAVE SAN PEDRO.

For San Francisco.. Port Harford... Santa Barbara..	S.S. Santa Rosa,	Sept. 5, 13, 21, 29 and Oct. 7.
	S.S. Pomona,	Sept. 9, 17, 25 and Oct. 3.

LEAVE SAN PEDRO AND REDONDO.

For San Francisco and Way Ports.....	S.S. Eureka,	Sept. 2, 10, 18, 26 and Oct. 4.
	S.

Pasadena Edition.

BY MAIL, $9 A YEAR. SEPTEMBER 29, 1890. BY CARRIER: { PER MONTH, 85c PER YEAR, $10

A FALSE REPORT.

The Webster Will Be Opened This Winter.

DR. GREEN IS COMING SOON.

Notes and Comment on Current Affairs—News Served Up in Small Morsels—Religious News of Yesterday.

The report has been somewhat extensively circulated that the Webster Hotel will not be opened this fall, owing to the difficulties that have arisen between Dr. Green, who runs the hotel, and P. G. Wooster, the owner of the land adjoining the building on the south, which land, as Pasadenians are pretty well aware, is at present fenced in.

THE TIMES reporter yesterday looked into the matter and discovered the report to be without foundation. The fact is that no real trouble exists between the gentlemen named. Dr. Green never has disputed Mr. Wooster's right or ownership to the fenced-in land. Indeed, the fence was put up with Dr. Green's full knowledge and consent. The reason why the affair has not been amicably adjusted between the interested parties is because Dr. Green is not the real owner of the hotel property. He simply holds a large mortgage on the building, but as soon as a pending foreclosure suit is disposed of, which, he hopes, will put him in actual possession, Mr. Wooster and he will likely come to terms without further delay.

Dr. Green will visit Pasadena next month. It is his intention to open the hotel early in the season under the management of an Eastern man of large experience in the business. The Wooster lot will probably be purchased in order to avoid all further difficulties.

All of the above will be good news to Pasadenians. The Webster is one of the largest buildings in town, and, if rightly conducted, its complete furnishings entitle it to be compared with any first-class hotel. It means much to Pasadena whether it remains open or closed, hence we are glad to chronicle the fact that it will be open this winter.

NOTES AND COMMENT.

The present electric light contract for lighting the city streets expires on Wednesday. A committee of the Council are looking into the distribution of the lamps, with a view to discovering whether any improvements can be made.

***

We give space elsewhere to the views of one of our merchants on advertising. We commend what he says to the other merchants for careful consideration, and in this connection would suggest THE TIMES as the most profitable paper to advertise in. Its circulation is larger than any of its local contemporaries, and hence the advertiser gets more for his money. It is not disputed that advertising pays when judiciously placed. The columns of THE TIMES pay the best.

***

The twenty-five Pasadena delegates to the Republican County Convention will do well to carefully consider the situation and act accordingly. If Mr. Wright can secure the nomination for Superior Judge and Mr. McLachlan that of District Attorney, well and good. Both gentlemen should then receive the unanimous support of the delegates. But if Pasadena does not stand a reasonable chance of getting both nominations, the delegates had better inquire which of the two aspirants is more likely to be nominated. The question of which has served the party most faithfully might also be considered with propriety. This being determined, the wise course of action will obviously be to go in to secure one or the other of the nominations. It would be very sad if Pasadena lost everything in the attempt to get too much.

BREVITIES.

Company B will hold its regular weekly drill tonight.

Alvan Clark may finish the glass for the Mt. Wilson telescope in California.

The showers of the past two days have put most of the roads in fine condition.

Mr. Crandall yesterday photographed the members of the postoffice department.

Yesterday's overland arrived between 9 and 10 o'clock, over seven hours late.

Only three "regulars" took part in the Salvation Army procession yesterday afternoon.

The Cross road will probably run several theatre trains this week, for the accommodation of Pasadenians who may wish to take in the shows.

The regular meeting night of Pasadena lodge, No. 272, F. and A. M., has been changed from the fourth Monday to the first Monday in each month.

The party of thirty-five Los Angelenos who went up Wilson's Peak Saturday night arrived in town yesterday evening and returned home on a special train on the Cross road.

PULPIT AND PEW.

Notes Concerning Religious Services Held Yesterday.

The threatening weather kept some away from church yesterday morning and yet nearly all the churches contained large congregations. Evening services have been resumed in most of the churches.

Rev. D. D. Hill occupied his pulpit in the First Congregational Church morning and evening. At the latter service he preached on "Martin Luther and the Reformation," it being the second of a series of Sunday evening sermons on popular subjects.

In the evening at the North Pasadena Congregational Church a song service was held, led by the church orchestra, a really excellent organization recently started.

Mrs. Ruth Bryman Ridges preached in the Friends Church. She has just returned from Oskaloosa, Iowa, where she represented the Friends of California at the annual church conference, to which reference was made during her remarks.

Rev. Mr. Gardner preached in the morning at the Universalist Church. He has been listened to with pleasure during the summer by this congregation during Rev. Dr. Conger's absence, and has made many friends in our midst. Today he leaves for Fresno to assume charge of an important pastorate.

Rev. J. C. Fletcher preached morning and evening in the First Presbyterian Church. In the evening his subject was "Egypt," and his many hearers were treated to an interesting description of that far-distant country.

The pastors of the two Methodist churches, Revs. Dr. Bresee and J. C. Miller, are attending the annual conference at Santa Barbara. Rev. Bresee has been named as a fraternal delegate to the Baptist conference.

Special services were held at the Church of the Angels, Garvanza, to commemorate the first anniversary of its consecration. Holy communion was celebrated at 8:30 o'clock and in the afternoon there was a special service with the baptism service. Next Sunday a special harvest thanksgiving service will be held.

The Y. M. C. A. afternoon service in Strong's Hall was led by J. J. Reynolds.

THE LATE PRINTERS' STRIKE.

Facts that Controvert Misrepresentation—Attitude of "The Times."

TO THE PUBLIC.

First. The strike was not on account of wages, hours of labor, lack of prompt payment, or any personal grievance.

Second. The proprietors of the four daily papers had had under consideration the question of retrenchment in their several establishments, and agreed unanimously in laying before the Typographical Union, for consideration, the question of a slight reduction in rates of composition—not, however, presenting any ultimatum. The union arbitrarily refused any concession, and on the 4th of August made a stand-and-deliver demand upon the proprietors to sign, within twenty-four hours, a contract maintaining existing rates for the period of one year. The proprietors, believing that to comply would be unmanly and degrading, refused to sign. The strike followed within twenty-four hours, being formally put into force at 5 o'clock on the afternoon of August 5th, though the men employed on THE TIMES had actually stopped work several hours before. The proprietors rallied and got out their papers without missing an issue, though much crippled for the time being.

Third. The union strikers having voluntarily abandoned good situations on THE TIMES and the Herald, and *locked themselves out*, the proprietors had no alternative left but to fill their places permanently, which they have done.

Fourth. The force employed by THE TIMES are members of the Printers' Protective Fraternity, a rival organized-labor body. The men receive the same wages as their predecessors, are equally competent, more reliable, and not unjust or despotic in their demands. The Fraternity has discipline, solidarity and *esprit du corps*. The members work under laws, rules and regulations of their own, which do not interfere with that control which the proprietors have a right to exercise over their own property and business. Their motto is: "Live and let live."

Fifth. The attitude of THE TIMES towards organized labor cannot be successfully assailed. We confidently appeal to the unimpeachable judgment rendered by our pay-rolls from week to week during many years. For the year ended September 30, 1889, THE TIMES' composing-room bills aggregated $27,887.93, being a weekly average of $536.30. For the seven months and five days immediately preceding the strike—that is, from December 31st, 1889, to August 5th, 1890, inclusive—THE TIMES furnished to the mistaken men who went out on strike steady and lucrative employment aggregating 4213 days, being a little over 702 weeks of six working days each. For this service we paid $17,114.40, averaging $2444.91 per month, or $570.40 per week, being an increase over the rate per week for the preceding year. The average pay per man during this period, instead of being lower than formerly, was high; it was a trifle over $4.06 per day all round. The averages made by individual members of the force were as follows:

Foreman (when working full time) per week	$ 35 00
Assistant foreman (when working full time)	31 50
Day foreman per week (for partial time only)	16 88
Compositors, each (for six days' work)	24 56
Apprentice (for six days' work)	12 00

The piece rate paid, 50 cents per 1000 ems, is the highest paid on the coast, and obtains only in the leading cities. It is from 20 to 30 per cent. higher than the rates prevailing in most of the large Eastern cities.

Sixth. These high rates have not been lowered by us; they still prevail in THE TIMES office.

Seventh. In the emergency which was forced upon us by the action of the Typographical Union, *against the wish of many of its best members*, there were but three alternatives left to us as proprietors of THE TIMES, responsible to the public for its daily appearance. These alternatives were: (1) Surrender to the unjust and tyrannica demands of the strikers; (2) suspension of publication and abandonment of business; (3) the employment of a new force to take the place of the strikers. We could not think of accepting either the first or the second alternative, but chose the third as being necessary, right and expedient.

Eighth. The result has proven satisfactory. The strike is over. It was a failure. The strikers have no just ground to stand upon. They see their mistake, regret their course, and wish they were restored to the good positions which they voluntarily abandoned. *But it is too late!*

Ninth. A boycott cannot succeed in this community, which is too intelligent, too independent and too just to be drawn into a crusade of proscription. Besides, the would-be boycotters are not in the right, but clearly in the wrong.

The average citizen justly prides himself on his ability to manage his own business for himself, and properly resents the unasked and therefore impudent interference of others in his private affairs.

There are 320 Italian women in New York city who go from house to house peddling notions, beads, shell jewelry, prayer books and religious pictures. These patient venders walk from one end of the island to the other, subsist on a crust, endure the heat of the sun without the protection of any head covering but a kerchief, and in some unaccountable way manage to keep a family off their miserable earnings.

ABOUT THE CITY.

A Merchant Talks About Advertising.

HE IS QUITE SURE IT PAYS.

Crack Shots of the Markham Guards—Hunters Run Across Some Deer—Death of Mr. Rogelson.

Some of the local merchants do not take much to advertising. Again others are somewhat liberal in this direction. One of the latter class—a member of a large dry goods firm—when spoken to on the subject a few days ago by THE TIMES reporter said: "If one has faith in advertising, he will know that he cannot always depend on direct results, unless something is advertised that can be taken advantage of immediately, as an excursion or a circus. If you want to build up a trade and are unacquainted with the people in a sense, you cannot expect to gather in a big drawer of sheckels at once, but it is the silently working influence of the advertisement which does the business.

"Let the merchant contract by the year for advertising his business in the papers that have the largest circulation among the people he wants to reach. The advertisement may not attract much attention at first, but after awhile the name and business of the advertiser become familiar to the readers, and they will visit his store to see if he is telling the truth. It is then simply a matter of exercising sufficient business tact to keep the trade.

"The old-established merchant who thinks he does not need to advertise because everybody knows him, makes a mistake. The people he did do business with are dying off and the live young merchants are endeavoring to get all the customers they can. The coming generation will be won over to the young merchant if those older don't look alive. The only way for the old merchant is to make his business public through the newspaper. He will find it more profitable than a new man. His reputation is established and it will be easier to hold his own customers and he will be showing to the world that he is still alive.

"My experience has been that it is only good business principle to advertise, and every merchant who is alive to his interests will spend liberally in this direction."

Markham Guards Marksmen.

Ed Braley, the champion shot of the Markham Guards, was practicing on the Arroyo range yesterday afternoon, but did not beat his previous record of 41 points out of a possible 50. Today practice will be indulged in by other members of the company, in preparation for the coming rifle practice by the company, which will probably come off next Saturday.

Hunters See Big Game.

J. Banbury, Frank Peyton and a companion, while out hunting yesterday near Eagle Rock, came in sight of several large deer. The animals were splendid specimens and were approached within shooting distance, but, unfortunately, the hunters were not armed for large game. One of the deer was hit by a small ball, but got away. Mr. Banbury and his companions returned home and supplied themselves with larger guns, but when they again reached Eagle Rock no trace of the deer could be found.

Death of Jas. Rogelson.

James Rogelson died at his home in North Pasadena yesterday after a long illness. He was a well-known and respected citizen. He had acted for some time prior to his last illness as assistant at Mountain View cemetery. He is survived by a wife and two children. The funeral will take place at 10 o'clock tomorrow morning from his late residence. Interment will be made in Mountain View cemetery.

WILMINGTON.

Markham's Nomination Enthusiastically Indorsed—The Democrats.

WILMINGTON, Sept. 27.—[Correspondence of THE TIMES.] Last Wednesday evening the Republican voters of this precinct, to the number of sixty, assembled at Green's Hall in Wilmington and organized an enthusiastic Republican club, with A. A. Bayley as president, Andrew Young and S. C. Weston, vice-presidents; J. F. C. Johnson and Frank Carey, secretaries; and Wm. A. Moore, sergeant-at-arms. The nomination of Markham and the entire State ticket was unanimously indorsed, every allusion to the head of the ticket being loudly cheered and applauded. Republicans who had never before affiliated with any political organization, preferring the quiet manner of voting on election day, joined the club and promised a hearty support to the ticket. The primary election held today resulted in the choice of the club nominees, who were A. A. Bayley, Andrew Young and Lewis Bennett.

The Democrats lately organized a club, with Capt. M. F. Gibbons as president and Wm. Bryant, secretary. Their membership is about thirty.

W. B. TULLIS, watchmaker, 402 South Spring street. Watches cleaned for $1.50.

Banks.

FIRST NATIONAL BANK.
President, P. M. GREEN.
Vice-President, B. F. BALL.
Cashier, J. E. FARNUM.
Capital paid up.....$100,000
Surplus.....60,000
A General Banking Business Transacted.

WILLIAM R. STAATS,
INVESTMENT BANKER AND BROKER.
Money to Loan. Insurance Effected.
Collections Made.
12 S. RAYMOND AVENUE.

Real Estate.

McDONALD & BROOKS, SUCCESSORS to McDonald, Stewart & Co.,
REAL ESTATE AND LOANS.
Negotiate loans, rent houses, manage properties, make collections, pay taxes, etc.
References: Banks or business men of the city.
NO. 7 E. COLORADO ST.

WANTED—GIRL FOR GENERAL housework. Call or address 381 GROVE ST. 29

FRESH LITERATURE.

BEAUTY, HEALTH, AND STRENGTH FOR EVERY WOMAN. By OSCAR B. MOSS, A. B., M. D., Late Professor of Physiology and Theroscopic Anatomy in the Homœopathic Hospital College, Cleveland, Ohio. (Ann Arbor, Michigan: Register Printing and Publishing House. For Sale by Stoll & Thayer, Los Angeles.)

A work upon the topics introduced in this volume, if the subjects be carefully and intelligently considered, cannot fail to be of value to the general reader. Looking over the pages of this work the reader is quickly convinced that the author is no untutored apprentice of medical science; but that he has a clear and intelligent insight into the things of which he treats, and that the work which he presents us, if carefully perused, will be an invaluable aid to the securing of "beauty, health, and strength" to those who regard its teachings.

Of his object in this work the author says:

"It is my purpose not to enter into the treatment of the diseases under discussion, but to point out their causes—more especially those causes which may be regarded as avoidable, and which are active only through the violation of hygienic laws. Prevention is better than cure in both the humanitarian and the physiological sense; and I deem it one of the highest offices of the scientific physican to instruct the people in all matters pertaining to the laws of life and physical well-being.

"Beauty, health and strength are jewels which may be worn by all women who are physiologically well-born, if they will only obey such laws of health as the following pages disclose."

The book is written in a clear, forcible, direct style, yet withal its truths are delicately set forth, and all that pertains to the "hidden processes of life," to the relation of the sexes, etc., is modestly and chastely discussed. It is a work which every husband, and every wife and mother should read, and which she need not hesitate to place in the hands of her daughters when they arrive at womanhood.

COME FORTH, By ELIZABETH STUART PHELPS and HERBERT D. WARD. (Houghton, Mifflin and Company. For sale by Stoll and Thayer, Los Angeles.)

The world has not yet learned half of the beauty, the tenderness and the sublimity that there is in many of the narratives contained in the Scriptures. We read them as if they were something apart from our everyday humanity, and so fail to fully enter into them. But the authors of the volume before us have not done this. They have linked bible story with the wide world of human thought and experience, and they have made the living Christ to stand before us warm with human sympathy and tender and powerful with his healing love.

"Come Forth" is the story of the life and the resurrection of Lazarus. It takes us into the everyday life of his home and his people. It shows us the Jewish prejudice and Jewish scorn of the Nazarene, and the marvelous faith of the few who received him. Many a life is pictured within these pages of those who were sick, or blind, or leprous, but who were healed by him. We see the people curious to behold him. We hear the sad and subdued murmur that tells us that Lazarus is dead—Lazarus the earnest and loving follower of Jesus, beautiful in the strength of his perfect manhood, stricken down by swift disease, and Jesus was not there. We hear the murmur run along the crowd hushed by the presence of this great sorrow—"the Master cometh," and we move onward to the grave where Lazarus has been laid. And here let our authors finish the thrilling story:

"Suddenly a loud and ringing voice struck the still air:—'Lazarus! *Lazarus!*'

"Who addressed the dead man as one addresseth a friend who is expected to reply? The people stared at each other and shuddered.

"'Lazarus! *Come forth!*'

"The cry was commanding and awful. It penetrated the souls of the living as lightning penetrates the earth. If any voice could have reached the spirit of the dead—

"'Great God of our people! Look yonder! What has befallen us? What thing is this? Whom have we in our midst? What is this blinding sight?'

"The stone lips of the sepulcher mutter; the black throat yawns; there is motion within, and sound. Steps stir—there is a flickering of light and a shifting of shadow—a shape moves, and rises before our eyes. Is it the living? Was it the dead?"

"Clad in his shroud, as the tomb had taken him, Lazarus, for four days a dead man, stands uprightly and, walking steadily, stoops from the sepulcher into the bright air, moves down the scattering ranks of his mourners and solemnly regards them."

Beautiful story of divine love and power! This little book is full of it, and the world will be better that it has been freshly pictured in this volume, "Come Forth."

THE STORY OF AVIS. By ELIZABETH STUART PHELPS, author of "The Gates Ajar." (Sixteenth edition. Houghton Mifflin & Co. For sale by Stoll & Thayer, Los Angeles.)

Nearly all the reading world has read "Avis," in which is embodied that old, old story of which the world never tires, and which the author has told in her own inimitable way. Take up the book and you will not want to lay it down until you have finished it. The reader falls in love with pretty Avis on the first introduction, and more and more does the charm of her presence grow as we traverse the pages of the story with her. She quickens our ambition and we watch her as love tells her that "hand in hand with this man whose generous humility had exalted him—as what else could?—to the kingship of her, she should climb to see how life looked behind the mountains."

Magazines.

The St. Nicholas for October surpasses itself in its generous table of contents. It is thoroughly delightful all through. "The Little Red Apple Tree," by James Whitcomb Riley, will make every boy a child again who reads it, and "Betty's By and By," from the pen of Julia M. Lippman, teaches its own wise lesson most beautifully. Chapters XVIII, XIX of "Lady Jane," by Mrs. C. V. Jamison, leave the reader full of impatience for the next installment of this interesting serial. The illustrations in the present number are beautifully fitting to the text, and in the variety of contributions there is something to satisfy every taste.

The Century Company, Union Square, New York.

Outing for October presents the following table of contents. It is the prince of magazines and every lover of out-of-door sports should subscribe for it:

"Rancho del Muerto," Capt. Charles King, U. S. A.; illustrated by Davidson and H. S. Watson. "The Pheasant of Old Britain," illustrated, Charles Turner. "The Woodcock of Canada," Edwin Sandys; illustrated by G. W. Bardwell and P. J. Brasher. "Fishing for Muskalonge and Wall-Eyed Pike, K. D. Peterson; illustrated by G. W. Bardwell. "Fox Hunting in the Genesee Valley," E. A. Wiley. "Wrestling," Prof. E. Hitchcock, Jr.; illustrated from the antique and modern photos. "The National Guard of Minnesota," with numerous illustrations, Lieut. Ed. F. Glenn. "Washington Clubs, Athletic and Social," with numerous illustrations, Herbert J. Browne. "Yacht Clubs of the East," with views of the clubs and yachts, S. G. W. Benjamin. "A Canoe Trip Down the Chippewa," George P. Mather. "Cycling Round and About My Home," Dr. Alfred C. Stokes. "Williams College Athletics," Sanborn G. Tenney; illustrated by G. W. Bardwell and from photographs. "Amateur Photography for Women," Margaret Bisland; with six illustrations from photographs. "Editor's Open Window;" "Outing Club;" "Amenities."

New York, 239 Fifth avenue.

SANTA MONICA.

Republican Club Organized—New Tennis Club—Fishing and Bathing.

SANTA MONICA, Sept. 27.—[Correspondence of THE TIMES.] Friday evening the Markham cohorts at this place organized a Republican club of over sixty members strong, electing W. W. Webster President, John Steer, H. T. Giroux and J. J. Carillo vice-presidents, Fred C. McKinnie secretary and Judge G. A. McElfresh treasurer. After the election of officers the meeting resolved itself into an old-fashioned Republican love-feast, in which the various members present told how they had never departed from the faith and would do everything that lay within their power to advance the cause of the Southern Californian who is to occupy the Governor's chair after January next. Markham roses were everywhere and G. B. Dexter formed a frame of them in which was placed the portrait of Col. Markham.

Mr. and Mrs. H. L. McMasters of Cleveland, O., are spending a few days here.

Fishing has been unusually good here during the past week, and quantities of fish have been shipped to Los Angeles. Will Jackson has a 250-foot seine with which he has been doing good work. Forsyth & Luce also have a new seine.

Mrs. R. Forbes and Mrs. Woods of Sacramento, who have enjoyed the summer here, left for home yesterday, and the Misses M. B. Little and M. L. Woods, who were of the same party, have gone to Coronado for a couple of weeks, prior to returning to the capital city.

Messrs. Proctor, Woodhouse, Haigh and Matson enjoyed Friday hunting in the neighborhood of the Soldiers' Home, bringing home a bag of quail.

A third tennis club was organized the fore part of the week, called the American Tennis Club of Santa Monica, limited to fifteen members. Work was commenced on their new court, which is situated adjacent to the residence of W. S. Vawter, on Second street. The following members have already joined, and it will undoubtedly develop some prize-winners: Misses Chapin, Vawter, Volkman, Messrs. J. K. Summerfield, Treadwell and Vawter.

George Weeks of East Los Angeles spent the day here yesterday.

R. A. Martin and family of Fresno, are enjoying a few days at the Jackson House.

Never was the bathing better than at present, and at North Beach the number that daily patronize the surf state that it is finer now than at any time during the season.

The slight rains have laid the dust completely, and driving is now a luxury, the foliage presenting a bright and brilliant hue, having been freed from all dust.

The Democrats opened the campaign here Saturday evening. Visiting members of the various Los Angeles clubs were present, who were escorted from the train by the Democratic club here and formed a very creditable torch-light parade from Depot street to Utah avenue, then up Second street to Arizona, then to Third street and to the Opera House, where Hon. J. D. Lynch, Hon. T. E. Gibbon, H. E. Collard and John E. Bennett made speeches.

The polo club put up a very fine game Saturday, the sides consisting of: Blacks—Messrs. Proctor, Woodhouse and Haigh. Whites—Waring, Young and Carter. From the start the Blacks, who were in magnificent form, played a strong game, and though the Whites did their utmost to win they were compelled to succumb to the superior playing of their opponents by the score of 5 to 2 goals.

Banks.

LOS ANGELES SAVINGS BANK,
136 NORTH MAIN STREET.
Capital.....$100,000
L. C. GOODWIN.....President
W. M. CASWELL.....Secretary
J. W. Hellman, John E. Plater,
Robert S. Baker, J. B. Lankershim,
L. C. Goodwin.
Term deposits will be received in sums of $100 and over. Ordinary deposits in sums of $10 and over.
Money to loan on first-class real estate.

Banks.

Main Street Savings Bank and Trust Co.
No. 426 SOUTH MAIN STREET, LOS ANGELES, CAL.
CAPITAL STOCK, - - - - - - $200,000.
J. B LANKERSHIM, Prest. F. W. DEVAN, Cashier. CHAS. FORMAN, Vice-Prest.
Issues Certificates of Deposit, bearing 5 Per Cent. Interest, running for six months and one year. Also 3 Per Cent. Certificates, PAYABLE ON DEMAND.
The Design for this Institution is to Afford a Safe Depository
For the earnings of all persons who are desirous of placing their money where it will be free from accident, and at the same time be earning for them a fair rate of interest.
Deposits will be received in sums of from one dollar to five thousand dollars. Term deposits in sums of fifty dollars and over.
We declare a dividend early in January and July, of each year. Its amount depends on our earnings. Five per cent. on term and from three to four on ordinary.
Remittances to all parts of the world. Letters of credit and Cheque Bank cheques issued to travelers.
Money to loan on mortgages. Bonds and dividend paying stocks bought and sold.
Address the Bank.

Banks.

SECURITY SAVINGS BANK AND TRUST CO.
CAPITAL.....$200,000
NO. 148 S. MAIN ST., Los Angeles, Cal.
F. N. MYERS, President. S. A. FLEMING, Vice-president.
J. F. SARTORI, Cashier.
DIRECTORS:
Isaias W. Hellman, Emeline Childs,
J. A. Graves, S. A. Fleming,
T. L. Duque, James Rawson,
Herman W. Hellman, A. U. Rogers, M. D.
A. J. Bowne, J. F. Sartori,
Maurice S. Hellman, F. N. Myers.
Five Per Cent. Interest Paid on Deposits.
The notice of the public is called to the fact that this bank has the largest paid-up capital of any Savings Bank in Southern California, and only loans money on approved real-estate security; that it does not loan money to its stockholders, officers or clerks; that among its stockholders are some of the oldest and most responsible citizens of the community; that, under the State law, the private estates of its stockholders are pro rata liable for the total indebtedness of the bank.
These facts, with care exercised in making loans, insure a safe depository for saving accounts. School teachers, clerks, mechanics, employes in factories and shops, laborers, etc., will find it convenient to make deposits in small amounts.
☞ CHILDREN'S SAVINGS DEPOSITS received in sums of 25 cents and upward
Financial agents for Eastern and San Francisco capital. Money to loan on ranches and city property. Bonds and mortgages bought.
Remittances may be sent by draft or Wells-Fargo Express.

FARMERS' AND MERCHANTS' BANK OF LOS ANGELES, CAL.
Capital, paid up.....$500,000
Surplus and profits.....750,000
Total.....$1,250,000
OFFICERS:
ISAIAS W. HELLMAN.....President
HERMAN W. HELLMAN.....Vice-president
JOHN MILNER.....Cashier
H. J. FLEISHMAN.....Assistant Cashier
DIRECTORS:
L. L. Bradbury, C. E. Thom, L. C. Goodwin,
Emeline Childs, C. Ducommun, A. Glassell,
J. B. Lankershim, H. W. Hellman, I. W. Hellman
STOCKHOLDERS: Estate O. W. Childs, J. B. Lankershim, Chas. Ducommun, Domingo Amestoy, Sarah J. Lee, Emeline Childs, Saran J. Loop, L. L. Bradbury, T. L. Duque, Jacob Kuhrts, Louis Pelaski, F. Lecouvreur, Estate D. Solomon, Presly C. Baker, L. C. Goodwin, Philippe Garnier, A. Haas, Cameron E. Thom, Oliver H. Bliss, Chris. Henne, Andrew Glassell, Herman W. Hellman, Isaias W. Hellman,

STATE LOAN AND TRUST CO.
Subscribed Capital.....$1,000,000
Capital paid up.....530,000
BANKING-ROOM, N.W. CORNER SPRING AND SECOND STREETS, BRYSON-BONEBRAKE BLOCK.
DIRECTORS:
GEORGE H. BONEBRAKE.....President
JOHN BRYSON, SR. } Vice-presidents
E. F. SPENCE. }
SAMUEL B. HUNT.....Cashier
W. G. Cochran, P. M. Green,
W. H. Perry, J. F. Towell,
H. J. Woollacott, L. N. Breed,
O. T. Johnson.
We act as trustees for corporations and estates, loan money on first-class real estate and collaterals, keep choice securities for sale, pay interest on savings deposits Five per cent. paid on time deposits. Safe deposit boxes for rent. Best fire insurance companies represented.

THE UNIVERSITY BANK OF LOS ANGELES.
NO. 120 NEW HIGH STREET.
Capital Stock, paid up.....$100,000 00
Surplus.....20,000 00
R. M. WIDNEY.....President
GEORGE L. ARNOLD.....Cashier
Eight per cent. bonds, secured by first mortgage on real estate, with interest payable semi-annually, are offered to investors of $250 and upward.
DIRECTORS:
R. M. Widney, S. W. Little, C. A. Warner,
D. O. Miltimore, C. M. Wells, L. J. P. Morrill,
L. H. Titus.

FIRST NATIONAL BANK OF LOS ANGELES.
Capital Stock.....$200,000 00
Reserve.....200,000 00
UNITED STATES DEPOSITORY.
E. F. SPENCE.....President
J. D. BICKNELL.....Vice-president
J. M. ELLIOTT.....Cashier
G. B. SHAFFER.....Assistant Cashier
DIRECTORS:
E. F. Spence, William Lacy,
J. D. Bicknell, J. F. Crank,
S. H. Mott, H. Mabury,
J. M. Elliott.

SOUTHERN CALIFORNIA NATIONAL BANK.
NADEAU BLOCK, Cor. First and Spring Sts., Los Angeles, Cal.
L. N. BREED, President.
W. F. BOSBYSHELL, Vice-president.
C. N. FLINT, Cashier.
PAID-IN CAPITAL.....$200,000
Surplus and Undivided Profits.....20,000
DIRECTORS:
D. Remick, Thos. Goss, A. W. Richards,
L. N. Breed, H. T. Newell, H. A. Barclay,
Charles R. Day, M. Hagan, Frank Rader,
E. C. Bosbyshell, W. F. Bosbyshell.
GEO. H. BONEBRAKE, President.
JOHN BRYSON, SR., Vice-president.
F. C. HOWES, Cashier.
E. W. COE, Assistant Cashier.

LOS ANGELES NATIONAL BANK
UNITED STATES DEPOSITORY.
Capital.....$500,000
Surplus.....75,000
Total.....$575,000
DIRECTORS:
W. G. Cochran, Col. H. H. Markham,
Perry M. Green, John Bryson, Sr.,
H. Sinsabaugh, F. C. Howes,
Geo. H. Bonebrake, Warren Gillelen.
Exchange for sale on all the principal cities of the United States and Europe.

THE CITY BANK,
NO. 37 SOUTH SPRING ST.
Capital Stock, $300,000.
A. D. CHILDRESS, President.
JOHN S. PARK, Cashier.
DIRECTORS: W. T. Childress, J. J. Schallert, John S. Park, Poindexter Dunn, E. E. Crandall, R. G. Lunt, A. D. Childress.
General banking. Fire and burglar proof safe deposit boxes rented at from $5 to $20 per annum.

THE NATIONAL BANK OF CALIFORNIA,
Spring and Second Streets, Los Angeles, Cal.
CAPITAL - - - - - - $250,000
Is fully equipped for every kind of legitimate banking, and solicits the accounts of all needing a banker.
BOARD OF DIRECTORS: Thomas R. Bard, Dr. W. L. Graves, E. F. C Klokke, Gen. M. H. Sherman, Capt. Geo. E. Lemon, Dan McFarland, Fred Eaton.
J. M. C. MARBLE, President. O. H. CHURCHILL, Vice-president.
W. G. HUGHES, Cashier. PERRY WILDMAN, Ass't Cashier.

SOUTH FIELD WELLINGTON
Selected Lump Coal,
—(The Best Domestic Coal in this Market)—
WHOLESALE AND RETAIL.
Oak, Pine and Juniper Wood Sawed and Split to Order.
HANCOCK BANNING,
Importer of South Field Wellington and Foreign Steam Coal.
Yard, 836 North Main St. TELEPHONE 1047.
Office, 130 W. Second St. TELEPHONE 36.

City Briefs.

The City Council will meet at the usual hour this morning.

Under Sheriff Thornton was some better yesterday and was resting quite easily last night.

The overland trains from the East were crowded with passengers yesterday. The fall travel has started in in earnest.

There are undelivered telegrams at the Western Union office for J. D. Wilson, M. Tomich and Mrs. A. L. McPherson.

The local trains to the beach did not do a rushing business yesterday. The season is over and the excursion trains have been taken off.

Yesterday was the dullest Sunday for months in police circles. The patrol wagon did not leave the station during the entire day.

The Ladies' Annex of the Chamber of Commerce will hold its regular meeting this afternoon. The ladies will probably reorganize and take a new start.

The Good Fellows Club yesterday held one of their picnics in the Arroyo Seco, this side of Devil's Gate. A most enjoyable time was had by all. About twenty members of the club were on hand.

The man Perkins, arrested some time ago for abusing his wife, and given a "floater" to leave town, was arrested again yesterday by Officer Todd for the same offense. He will now probably serve his sentence.

Dr. J. H. Kimball, president of the Board of Health at Honolulu, has arrived in Los Angeles, and says that some very important political news will arrive by next Friday's steamer, as things in general were at fever heat on the island when he left.

The gentlemen having in charge the orphans' fair, which will open on the 13th, at New Armory Hall, held a meeting yesterday afternoon, at which the various committees presented reports. Mayor Hazard will preside on the opening night, and speeches will be made by Judge W. F. Fitzgerald and Hon. Stephen M. White.

On the 12th of August last a number of capitalists bonded some land in the vicinity of Mondonville, for the purpose of developing oil wells, with the understanding that work would commence in thirty days. The time is more than up, and, as there are no signs of the company beginning operations, the land-owners are desirous of knowing what has become of them.

Hazard's Pavilion will hereafter be known as the Academy of Music, which was the original name given to it, and will be run as a popular-priced theater, under the management of Harry Wyatt and Frank Conant. Both the gentlemen are well known in Los Angeles and their aim is to give good shows at the Academy at cheap prices. The house will open October 6th for a week with the Lindsay Dramatic Company in *Ingomar*.

NEWS AND BUSINESS.

The Weather.

SIGNAL OFFICE, LOS ANGELES, Sept. 28.—At 5:07 a. m. the barometer registered 30.00; at 5:07 p. m. 30.02. Thermometer for corresponding periods, 69°, 74°. Maximum temperature 80°; minimum temperature, 66°; rainfall past twenty-four hours, .01.

INDICATIONS.

SAN FRANCISCO, Sept. 28.—Forecast till 8 p. m. Monday. For Southern California: Local rains; cooler in western portion.

DO NOT BE DISAPPOINTED with sour cream, but use Highland Unsweetened Condensed Milk instead.

You Cannot Miss It.

If you want a suit and overcoat for your son, bring him to Mullen, Bluett & Co. They have the largest stock in Los Angeles.

We sell a fancy California Flour at $1.25 per 50-pound sack. Try it.
BOWEN & CHILDRESS,
Tel. 451. 538 and 540 South Spring street.

Worthless Coupon Tickets.

Good for mud and mineral baths and three days' board at the Arrowhead Hot Springs Hotel, are being promiscuously spread about the city. The lessees claim that all are void unless issued by one of the three Santa Fé ticket offices, or Will Beach, traveling agent.

Old fashioned New Orleans Molasses at
BOWEN & CHILDRESS,
Tel. 451. 538 and 540 South Spring street.

Los Angeles Directory, 1891.

The canvass for this work, to be published by W. H. L. Corran, 215 W. First street, is now commencing, and will be vigorously pushed to completion, so that books can be in the hands of subscribers by January 1st. Owing to changes made in streets and numbers since last issue, *The Los Angeles Map and Street Guide*, which is given free to each subscriber to the directory, will be a more important feature than ever, and special pains will be taken to have it accurate and complete to date of issue.

I LIKE MY WIFE to use Pozzoni's Complexion Powder because it improves her looks and is as fragrant as violets.

PHYSICIANS RECOMMEND Highland Unsweetened Condensed Milk for infant feeding and general use.

The Los Angeles Soda Works.

H. W. Stoll & Co., proprietors, 559 Commercial street, uses only the celebrated Poland Rock Natural Mineral Water for the manufacture of all carbonated drinks. Call for their Soda, Seltzer, Ginger Ale and Sarsaparilla and Iron. All goods are of the finest quality, and for purity and flavor cannot be excelled.

What's the use driving up town where the streets are crowded and you are liable to get run over and killed, when you can buy your Groceries for less money at 538 and 540 South Spring street. BOWEN & CHILDRESS.

HIGHLAND Unsweetened Condensed Milk diluted with either fresh dairy milk or water, according to directions, makes an excellent and inexpensive cream.

Fresh goods, polite attention, low prices and prompt delivery you will secure by dealing with BOWEN & CHILDRESS,
Tel. 451. 538 and 540 South Spring street.

Fine Dairy Butter, two-pound rolls, always fresh, at BOWEN & CHILDRESS'S,
Telephone 451. 538 & 540 S. Spring St.

CONSULT YOUR PHYSICIAN concerning the merits of Highland Unsweetened Condensed Milk as a food for infants.

Offensive Odors

Often cause serious disease. Unclean carpets are a source of poisonous orders. Have your carpets cleaned by the City Steam Carpet Works. JOHN BLOESER, 510 S. Pearl. Telephone 427.

Business of great importance, in which every member of the Ladies Annex should be interested, will take place Monday, Sept. 29th. Election of officers, Oct. 6th. It is desired that every member should be present.

DID YOU EVER TRY ice cream made from Highland Unsweetened Condensed Milk? It's excellent.

TRY SHERWIN-WILLIAMS PAINT. P. B. MATHEWS, corner Second and Main sts.

At your request I purchased samples of the Royal Baking Powder in open market, which I examined chemically and compared with a number of others bought at the same time.

The package not only contains full weight, but an excess of 2.5 per cent. I detected no impurity or adulteration, and I consider this baking powder to be uniform, pure, reliable and equal if not superior to any I have examined.

I find one pound of the Royal to contain 200 cubic inches more available Carbonic Acid gas than the best of the others.

Benj. E. Hanks

Chemist, Assayer and Geologist, State of California.

Boots and Shoes.

LEWIS'
The Leading Shoe House.

It is now the season of the year when the merchant begins to unload his schemes for doing business upon the public. Such transparent devices as "SUMMER CLEARANCE SALES" are decidedly chestnutty. No one believes in them; not even the merchant himself that advertises them. A "TO MAKE ROOM SALE" is another thin device to run off a lot of shop-worn SHOES. Then there are "BANKRUPT SALES," where merchants pay 100 cents on the dollar for shop-worn goods, many of which have been on the shelf for the past ten years, and attempt to make the public believe they are being sold cheap.

WE FRANKLY ACKNOWLEDGE WE DESIRE TO INCREASE OUR SALES, and in order to do so we realize that our values must be better, our goods more reliable, and our styles more popular than others, in order to do an increased business.

ALL THIS WE CAN DO.

We want you to visit every store in the city that is running a sale of some sort. Look at their goods; learn their prices, and if we can not give you BETTER VALUE for LESS MONEY, we will make you a present OF YOUR PURCHASE.

Our goods are bought from the very best manufacturers. We BUY AT THE LOWEST CASH RATE. We carry NO OLD STYLES. Everything is FRESH AND NEW, and we can SUIT AND FIT EVERYONE.

Ladies' Fine French Kid, hand turned, flexible sole button Shoes, in Opera and Common-Sense lots, all sizes and widths, only $3.00. This same Shoe is being sold elsewhere at $5.00. BUT, as we want to do more business, they are now on sale at $3.00 A PAIR.

Ladies' Dongola Kid Button Shoes, in all styles, sizes and widths, $2.00. They are really worth double the money.

Misses' Curacoa and Dongola Kid Button Shoes, Patent Leather Tips, $1.60. This shoe was bought remarkably cheap, and, owing to the great advance in leather, we can not duplicate it for that money, but all we have we will close out at $1.60.

Misses' Goat and Gossamer Calf Shoes, in great varieties, and SOLD FULLY 40 PER CENT. UNDER the prices charged by other Stores.

-:- OUR GREAT SPECIALTY -:-

We have on sale the Best Line of SCHOOL SHOES ever Sold in Los Angeles. Every pair will be warranted to WEAR, FIT and give SATISFACTION. These goods have been made up expressly for us, and are NOW ON SALE.

Misses' and Youths' Sizes, 11 to 2 ..... $1.50.
Children's Sizes, 8 to 10½ ..... $1.25.

Children's Curacoa Kid, Hand-Turned Button Shoes, Patent Leather Tips, $1.25. A very pretty shoe, and one that will wear.

Children's Goat, with toe caps, hand-made, only $1.25. Good value at $2.00.

Infants' shoes from 25c. and upward.

Men's Finely Finished Calf Shoes, $3.00; regular value, $5.00.

"LEWIS'"

THE LEADING SHOE HOUSE,
NO. 201 NORTH SPRING STREET.

DUNNING & HANNA,
455 S. Spring Street.

—NOW—
IS THE TIME
To Buy School Supplies!

We Keep a Full Line
—AND—
Quote a Few Prices.

Complete Line Cal. State Series School Books.
Complete Line Hanna College School Books.
Complete Line Normal School Books.

Rulers	5c. and 15c.
Note Books	5c. to 50c.
Composition Books	5c. to $1.50
Scratch Pads	2½c. to 25c.
Double and Single, Plain and Noiseless Slates	5c. to 50c.
Dixon's, Faber's, and Eagle Lead Pencils	25c. a doz (to 15c each
Pencil and Ink Erasers	5c. to 25c.
Pens, all kinds	10c. per doz
Etc. Etc.	Etc.

THE CHICAGO EXHIBIT.

Persons having articles that they wish to place in the exhibit rooms in Chicago, will please notify the undersigned, describing the articles and stating what space they will occupy.

D. FREEMAN, Chairman,
LOS ANGELES.

PURE WINES

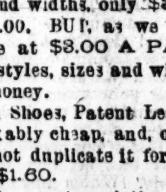

—FROM THE—
L. J. ROSE CO. (Limited)
San Gabriel, Cal.

The following Pure California Wines and Brandy can be obtained from our agent, H. J. WOOLLACOTT, by the pint bottle, gallon or barrel: Port, Angelica Sherry, Muscatel, Berger, Zinfandel, Blaue Elben, Trousseau Port, Grape Brandy. The above wines are put up in cases ready for shipping to all parts of the East. Try Old Port for medicinal use.

H. J. WOOLLACOTT,
124 and 126 N. Spring St.
Branch Store, 433 SOUTH SPRING STREET, Los Angeles, Cal.

DR. STAR'S
CELEBRATED
Homœopathic Specifics

And all other Homœopathic Medicines fresh and genuine, at the Homœopathic Pharmacy, NO. 505 SOUTH SPRING ST., Los Angeles. Headquarters for Trusses, Supporters, Fine Rubber Goods, Etc.

C. SCHEERER,
622 W. Sixth St., near Hope.
CONTRACTOR FOR GRANITE, ASPHALT
And Bituminous Lime-Rock Paving.

Sidewalks, Driveways, Cellar Floors Laid at Reasonable Prices. Granite Curbing. Asphaltum Roofs made and repaired. Granite for all kinds of building purposes for sale.

Medical.

CONSUMPTION
Can Be Cured

This is being attested every week by those who are, and have been, treated by

M. HILTON WILLIAMS, M.D.

—BY HIS—

Medicated Inhalations

And his COMPOUND OXYGEN TREATMENT for the various diseases of the Head, Throat and Chest.

In order to get an idea as to the time really required for the cure of these various diseases, read the following, viz.:

Mrs. James Mathews, Clinton, Neb., cured of Bronchitis of nine years in four months.

Wm. Arthur, Portland, Or., cured of Ozœma, ten years standing, in six months.

Howard Wilson, Ontario, Canada, but formerly of England, cured of Asthmatic Consumption of twenty-six years standing, in nine months.

Hon. J. P. Johnston, Brooklyn, N. Y., cured of Phthisis (first stage) of four years standing, in three months.

Moses Caldwell, St. Paul, Minn., Granulated Throat, five years standing, cured in four months.

Miss Harrison, Tacoma, Washington, cured in two months of an aggravated case of Catarrh.

Steward Mathews, Victoria, B. C., cured of a severe case of Bronchitis in three months.

Wm. Strong, Tombstone, Arizona, cured in four months of the first stage of Catarrhal Consumption.

H. A. Vail, cured of Bronchial Consumption of seven years standing, in three months.

Silas Johnson, cured of Asthma of forty-two years standing, in five months.

Charles Wingate, Tacoma, Washington, cured of Bronchitis of seven years standing, in five months.

Persons using this treatment can use the remedies at home as well as at my office.

☞ CONSULTATION FREE.

Those who desire to consult me in regard to their cases had better call at the office for an examination, but, if impossible to visit the office personally, can write for a list of questions and circular, both of which will be sent free of charge. Address

M. HILTON WILLIAMS, M. D.,
No. 137 South Broadway, Los Angeles, Cal.
Office hours: From 9 a.m. to 12:30 p.m., and from 1:30 to 4 p.m., Sundays excepted.

TSUE LEE & CO.

—MANUFACTURERS—
-MEN'S SHIRTS-
—AND—

All Kinds of Ladies' and Children's Underwear. Best Quality of Muslin and Linen Supplied, and Garments Made to Order. Shirts from 75c. to $1.50. Sewing Contracts Taken. Chinese Fancy Goods.

No. 651 Upper Main Street.

ADAMS BROS., DENTISTS,

HAVE

—REMOVED TO—

208 N. North Main Street.

THIS IS NOT OUR WAY.

This is OUR WAY of Fitting Glasses.

We make the correct scientific adjusting of glasses and frames our specialty, and guarantee perfect fit. Testing of the eyes free.
PACIFIC OPTICAL INSTITUTE,
No. 114 South Spring street.
S. G. MARSHUTZ, Proprietor.
☞ Full stock of Artificial Eyes on hand.

REOPENING
—OF—
The Wonder! The Wonder!

—THE WONDER—
MILLINERY STORE.

Having purchased the Bankrupt Stock of J. Deier's Mason De Paris, I intend to reopen THE WONDER MILLINERY AND HAIR GOODS STORE until the stock is all sold, and will sell all goods BELOW COST. Call on "WONDER" at our prices.

NO. 210 SOUTH SPRING ST.

Clothing.

"And then the School Boy,
With shining morning face,
Creeping on like snail, unwillingly to school."
—Shakespeare's "Seven Ages."

Jacoby Bros
Manufacturing Tailors

A few more days and School will soon begin. Merry youths will soon tax anxious parents' minds—and pockets—to provide suitable Garments for the SCHOOL SEASON.

Our School in Economy—First Grade in Children's Garments—is now in session, and NOW WE WILL SPEAK OUR LITTLE PIECE

-FOR THE SCHOOL SEASON-

Two Hundred Boys' two-piece SUITS, at $1.50. These goods are up, solid and strong. They will wear well, and can't be duplicated for less than $2.50 ANYWHERE IN TOWN.

Two Hundred All-Wool Cassimere and Cheviot Suits, at $2.50. Two-piece Garments; well made. Sizes: 5 to 14 years. Every Suit WARRANTED TO WEAR, and fully EQUAL to any $4.00 Suit that can be purchased in Los Angeles.

Two Hundred Boys' three-piece SUITS, made up in Cheviots, Tweeds and Worsteds. Sizes from 10 to 15 years, at $5.00—a first-class, thoroughly honest Garment, that can BE RELIED UPON TO WEAR.

BOY'S DRESS SUITS, 5 to 15 years, in two and three-piece suits, with Caps to match, at from $5.00 to $12.50. In every late style and elegantly finished. These Goods are REALLY FIRST-CLASS, and must be seen to be appreciated.

—: THE OLD RELIABLE :—
BOYS' KNEE PANTS, 25c. AND 50c.

JACOBY BROS.

The Leading Clothiers and Furnishers.
221 and 223 NORTH MAIN STREET (Temple Block).

DO NOT PAY

80 Cents and 90 Cents for a
-:- ROLL OF BUTTER -:-

—: WHEN YOU CAN BUY :—

THE BEST IN THE LAND

—AT—

:. HALL & PACKARD'S :.

FOR 65 CENTS AND 70 CENTS A ROLL!

Nos. 441 and 443 South Spring St.

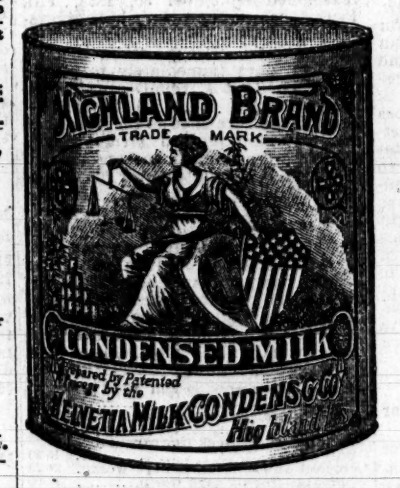

UNSWEETENED PURE CREAM.

—FOR—
Coffee,
Fruits,
Desserts,
Ice Cream,

And All Culinary Purposes.

To one part of "Highland Milk" add four parts of dairy milk, and obtain an excellent cream for all table and culinary uses. Less expensive than that supplied by dairies.

FOR SALE BY ALL WHOLESALE AND RETAIL GROCERS.

W. H. MAURICE,
No. 146 N. Los Angeles St., Los Angeles, Cal.
SOLE AGENT FOR SOUTHERN CALIFORNIA.

SOME FACTS ABOUT -:- ASPHALT PAVING. -:-

It is now used in thirty-four cities, the total area laid being over four million square yards. Washington, with seventy-five miles laid of asphalt pavement, "aspiring to have the position of the first residence city in our country, counts greatly on its pavements for help in reaching it." Buffalo has over fifty miles of noiseless pavement. On asphalt

THE SAME FORCE WILL DRAW A LOAD THREE TIMES AS HEAVY AS ON ORDINARY STONE PAVEMENT.

Asphalt is clean and healthful. Stone has one-fifth of its surface of joints filled with animal filth. Horses, besides doing more work, last longer, and repairs of vehicles and harness are less on asphalt than on any other.

In observations to ascertain the volume of traffic on streets, by Capt. F. V. Green, U. S. Engineers, several remarkable instances were given of the manner in which smooth asphalt streets have drawn traffic away from stone pavements, the most notable instance being in St. Louis, where, on Olive St., paved with granite, the daily traffic per foot of width is only 7 tons, while on Locust St. (asphalt) it is 103 tons, the two streets being parallel, adjacent and similar in every respect, and paved at the same time.

ALL PROGRESS IN STREET PAVING IS IN THE DIRECTION OF STREET SURFACES OF ASPHALT.

Los Angeles should not lose sight of the advantages of good pavement.

THE ASPHALT PAVING CO.,
505 N. Main St., - - - Los Angeles,
Contractors for Asphalt Paving, Sidewalks, Warehouse Floors.

J. J. SCHALLERT, President. T. W. BROTHERTON, Vice-President.
J. H. BURKS, Sec'y and Treas., Cor. Third and Spring Sts.

CITIZENS' ICE CO.

CAPITAL, - - $100,000.

DIRECTORS: J. J. Schallert, T. S. C. Lowe, Geo. R. Shatto, W. L. Packard, T. W. Brotherton.

This Company will soon be fully equipped to furnish the citizens of Los Angeles solid ice, manufactured from water, free from all impurities. The ice furnished by this Company will be absolutely pure, so much so that druggists will use it instead of the distilled water of commerce.

The Citizens' Company was formed to relieve the impositions of a monopoly, and they fully intend to do it, and will furnish ice at the lowest rates. Do not contract with any other company.

J. A. HENDERSON, President. WM. F. MARSHALL, Secretary.
J. R. SMURR, Vice-President and Treasurer.

SOUTHERN CALIFORNIA
LUMBER CO.
350 E. FIRST STREET,
LOS ANGELES, : : CALIFORNIA.

PIONEER TRUCK CO.,
NO. 3 MARKET ST.

Piano, Furniture and Safe Moving. Baggage and Freight delivered promptly to address. TELEPHONE 127.